

Neighbourhood Character Study for  
East Hampshire District Council  
Final Report: Classification and Description  
December 2018

**Section 6:**

**Appendix 2: Study Area Maps**



# 1. Eastern Ropley

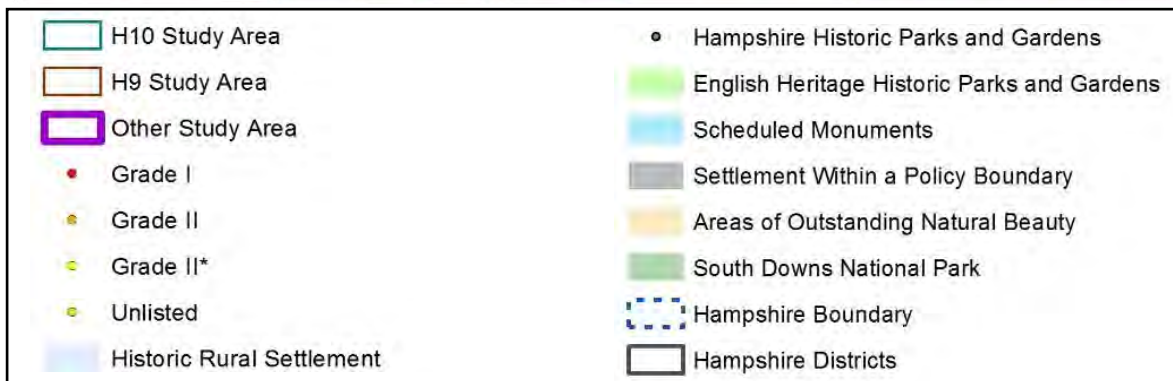
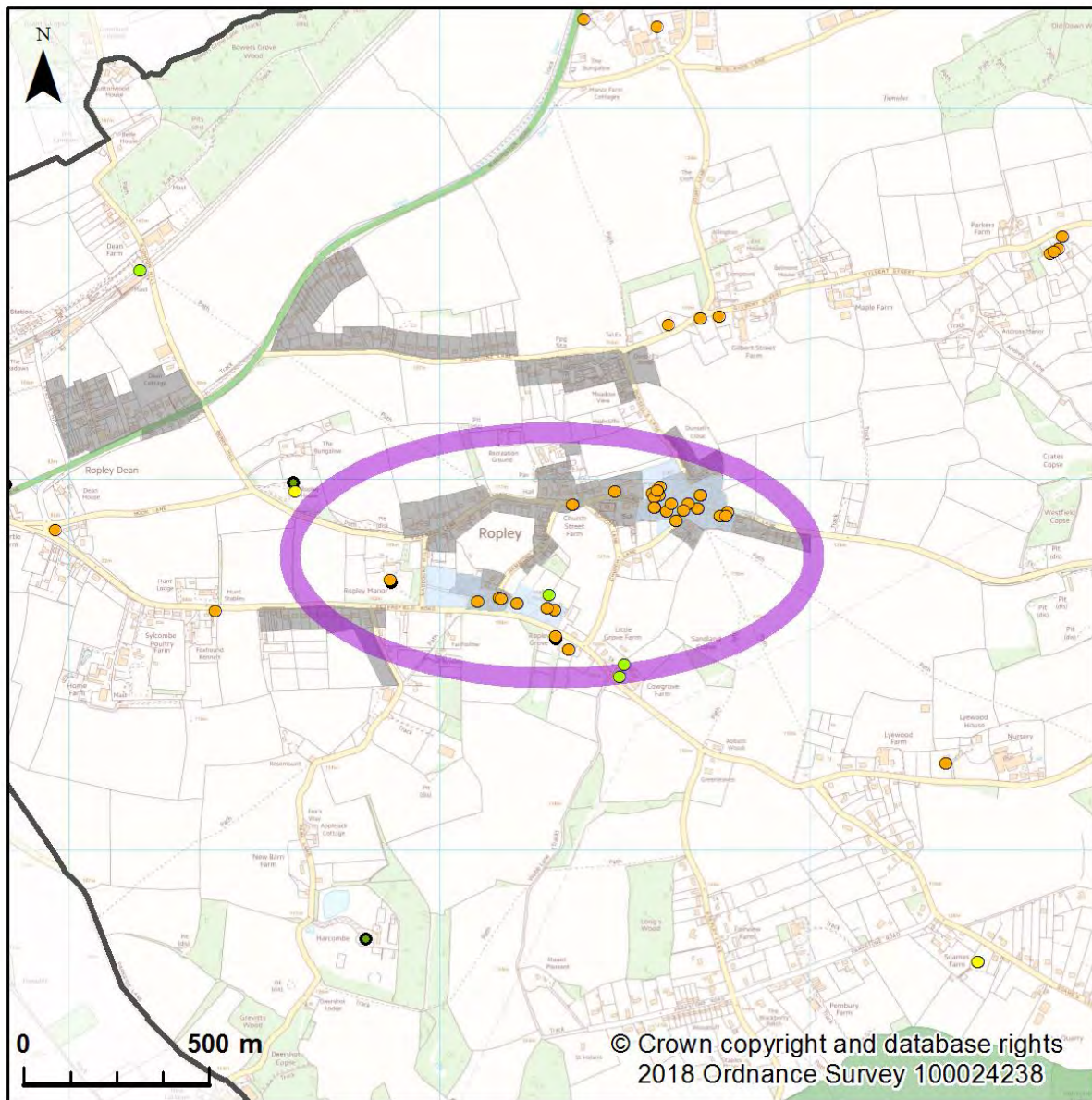

1a Eastern Ropley Location and Historic Assets



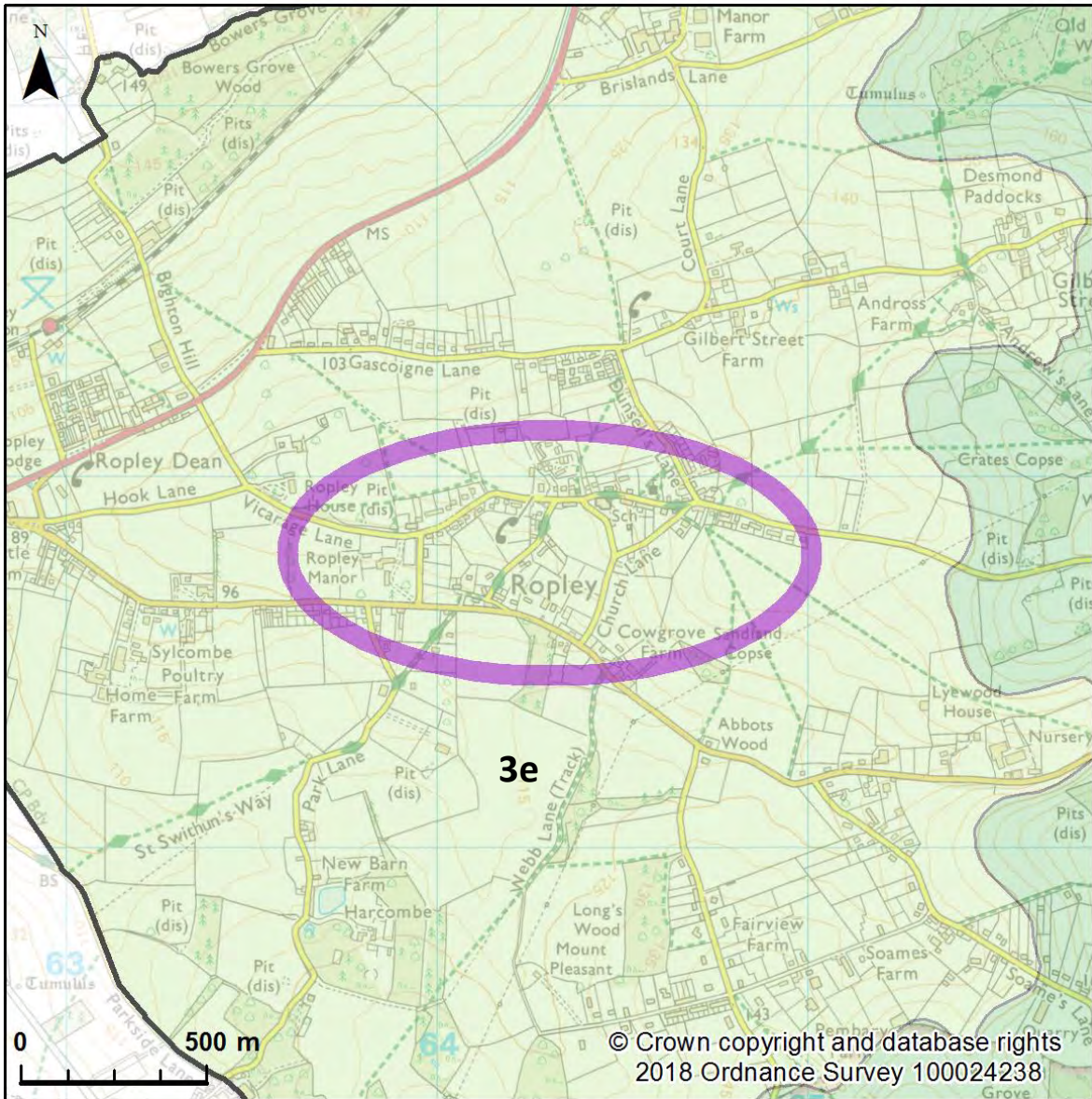

1b Eastern Ropley Landscape Character



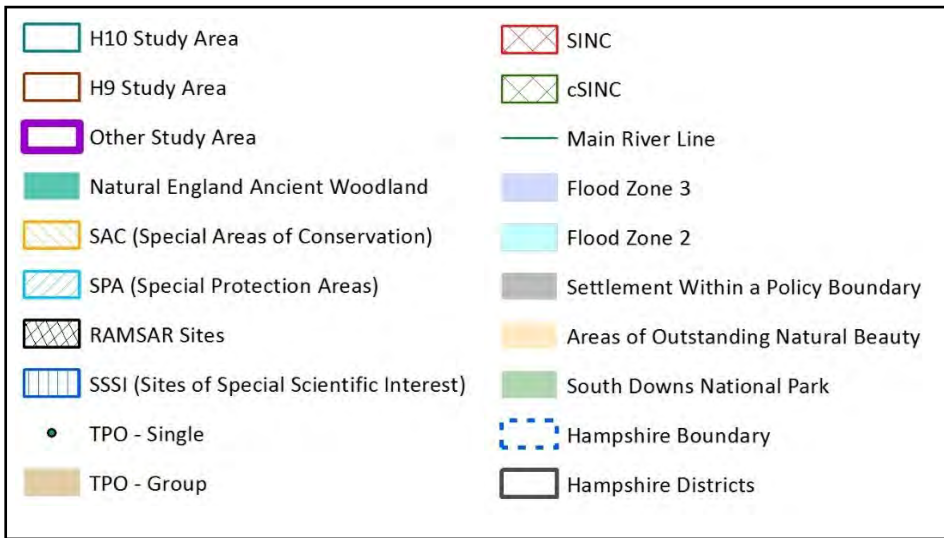
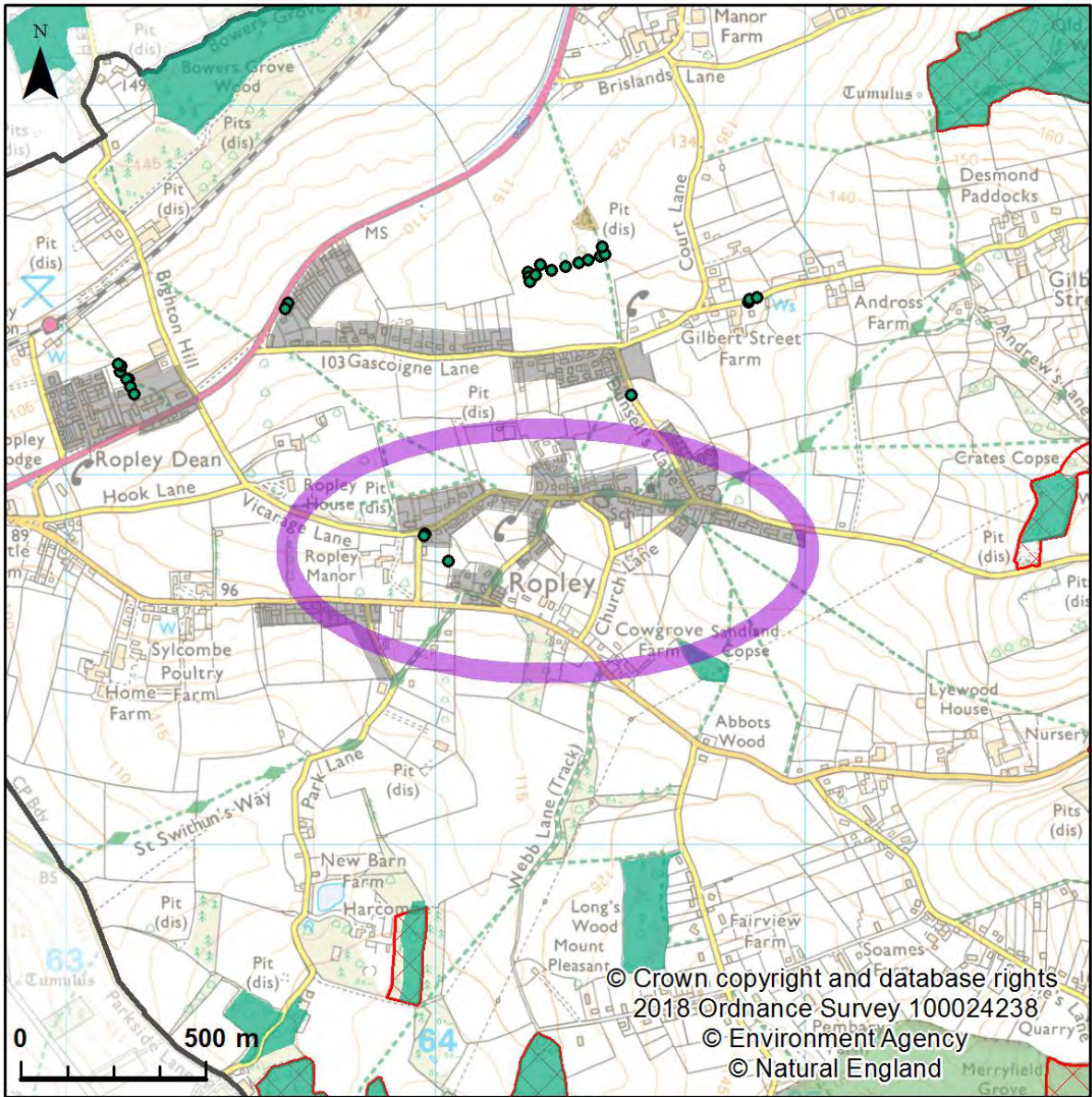

### 1c Eastern Ropley Green Infrastructure



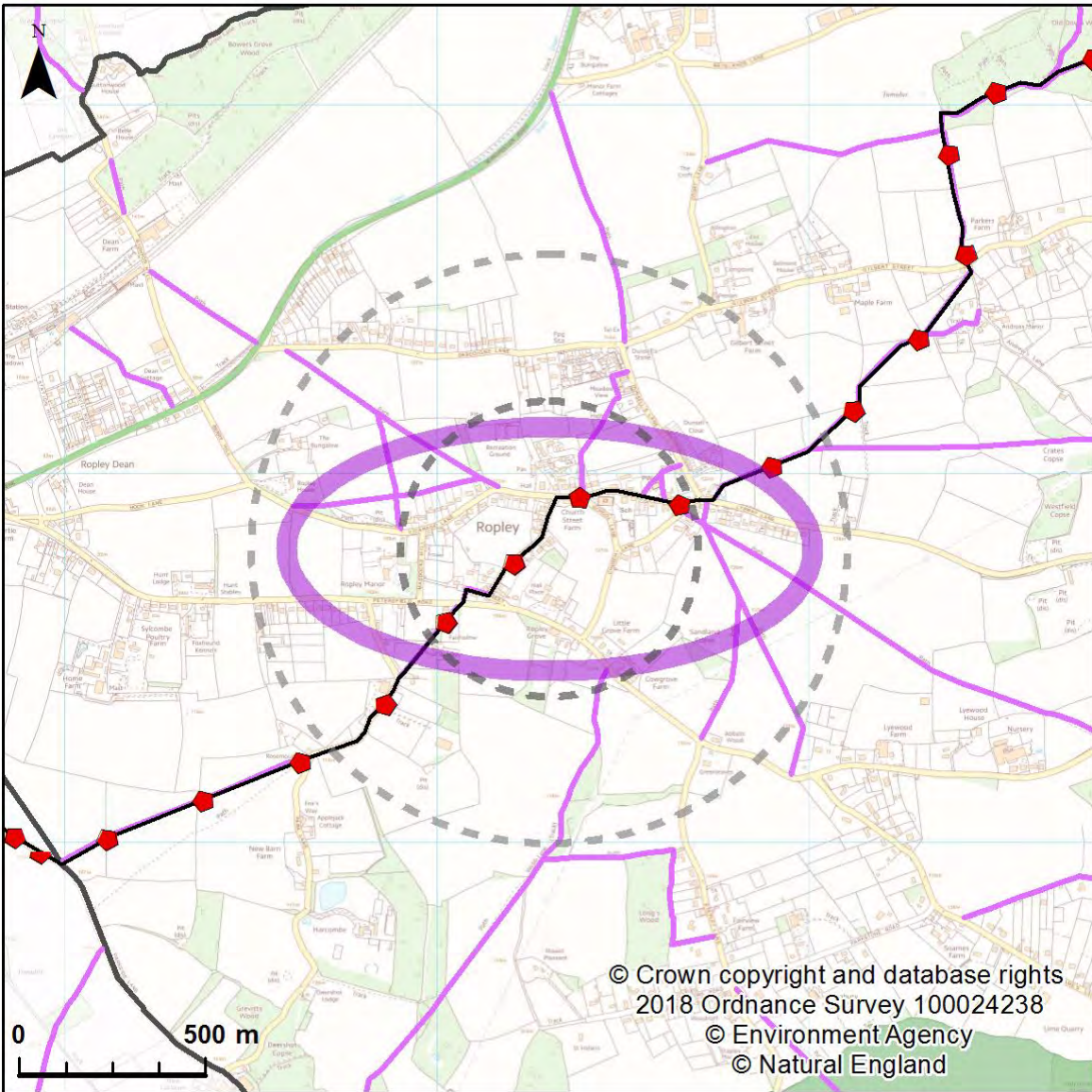

1d Eastern Ropley Movement and Connectivity

## 2. Western Four Marks

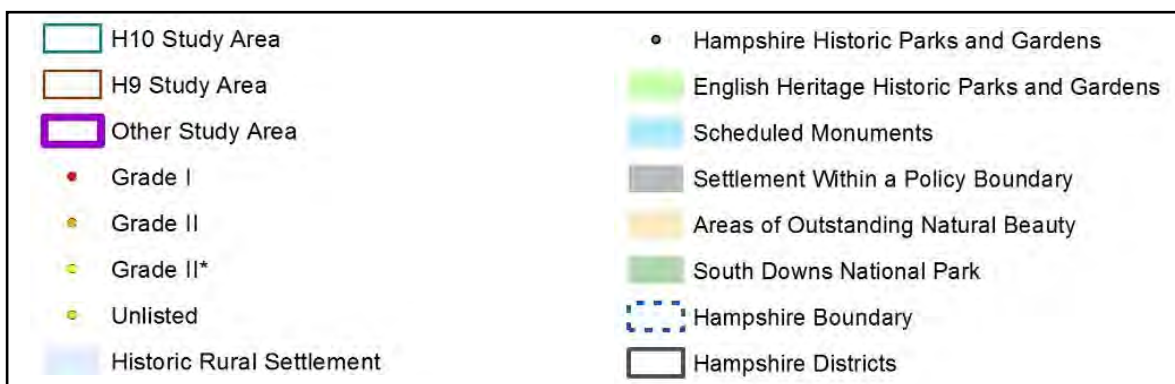
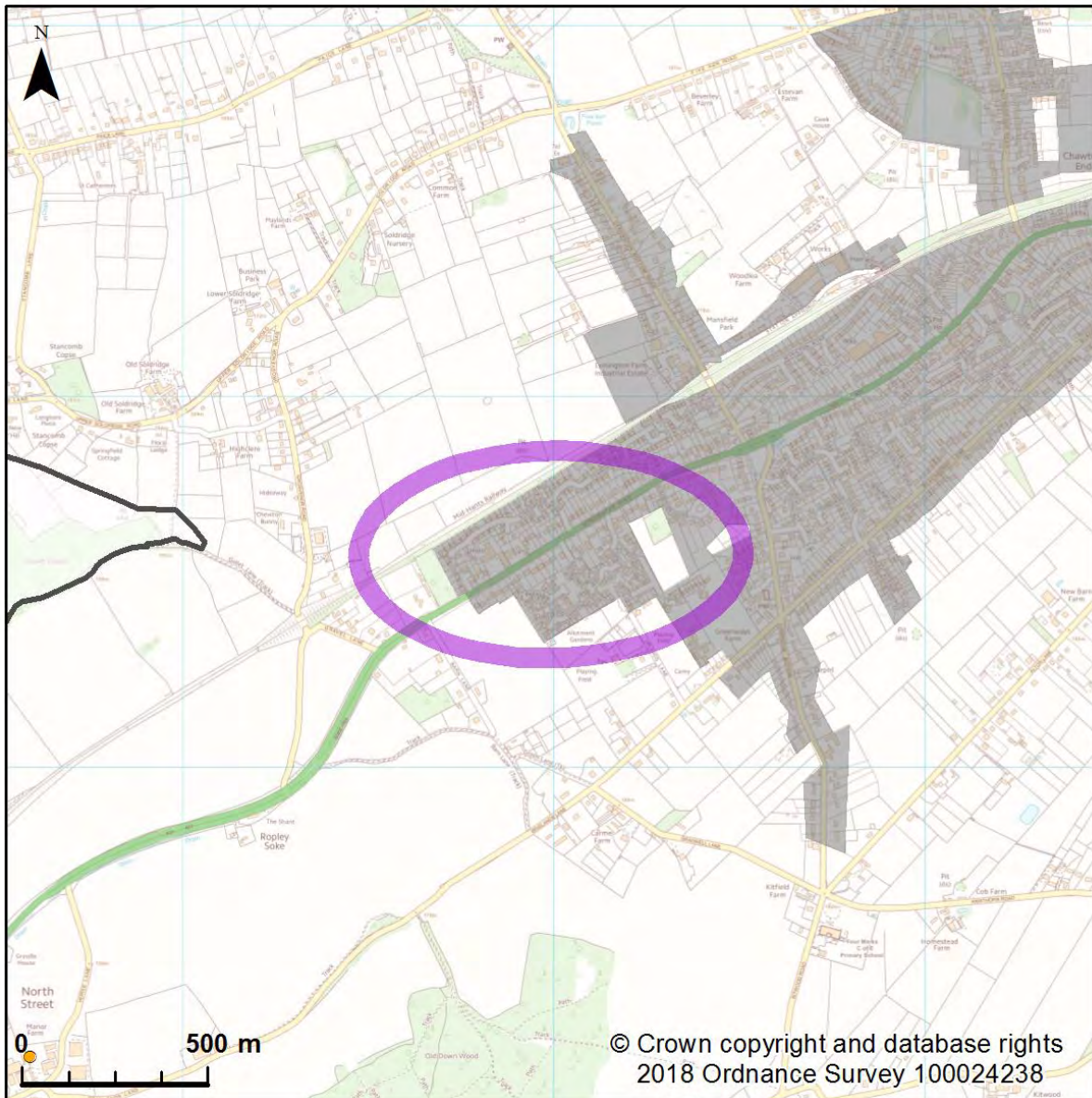

### 2a Western Four Marks Location and Historic Assets



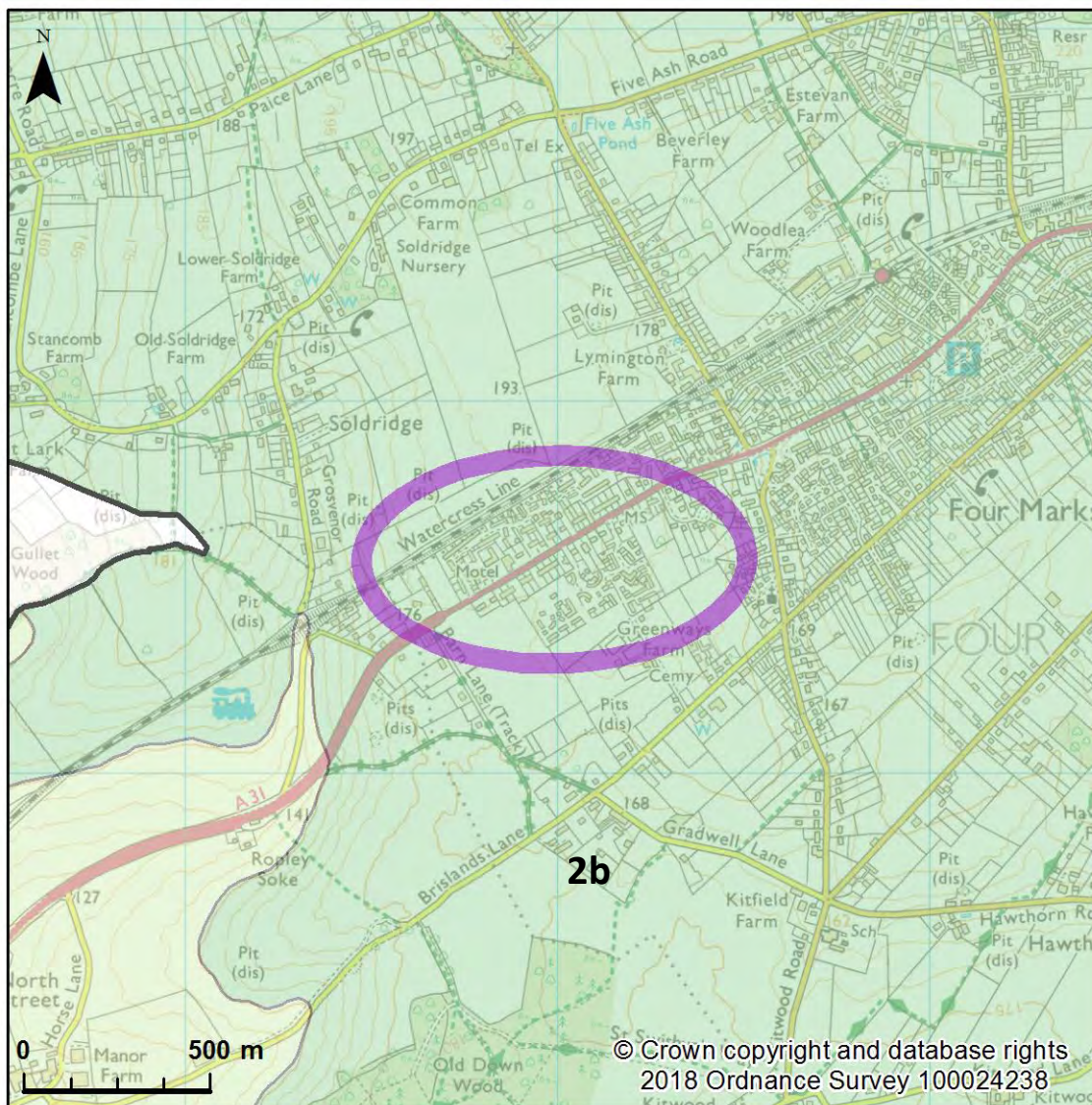

## 2b Western Four Marks Landscape character



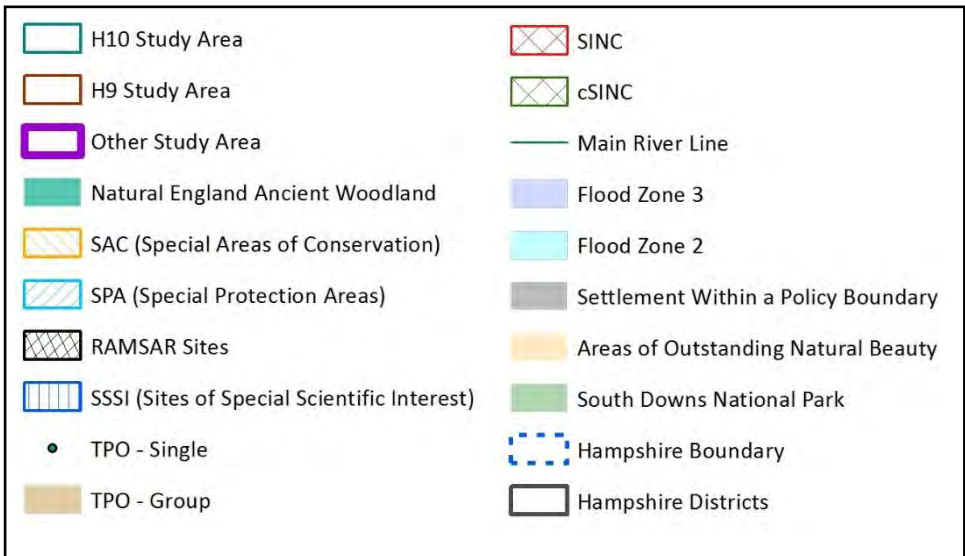
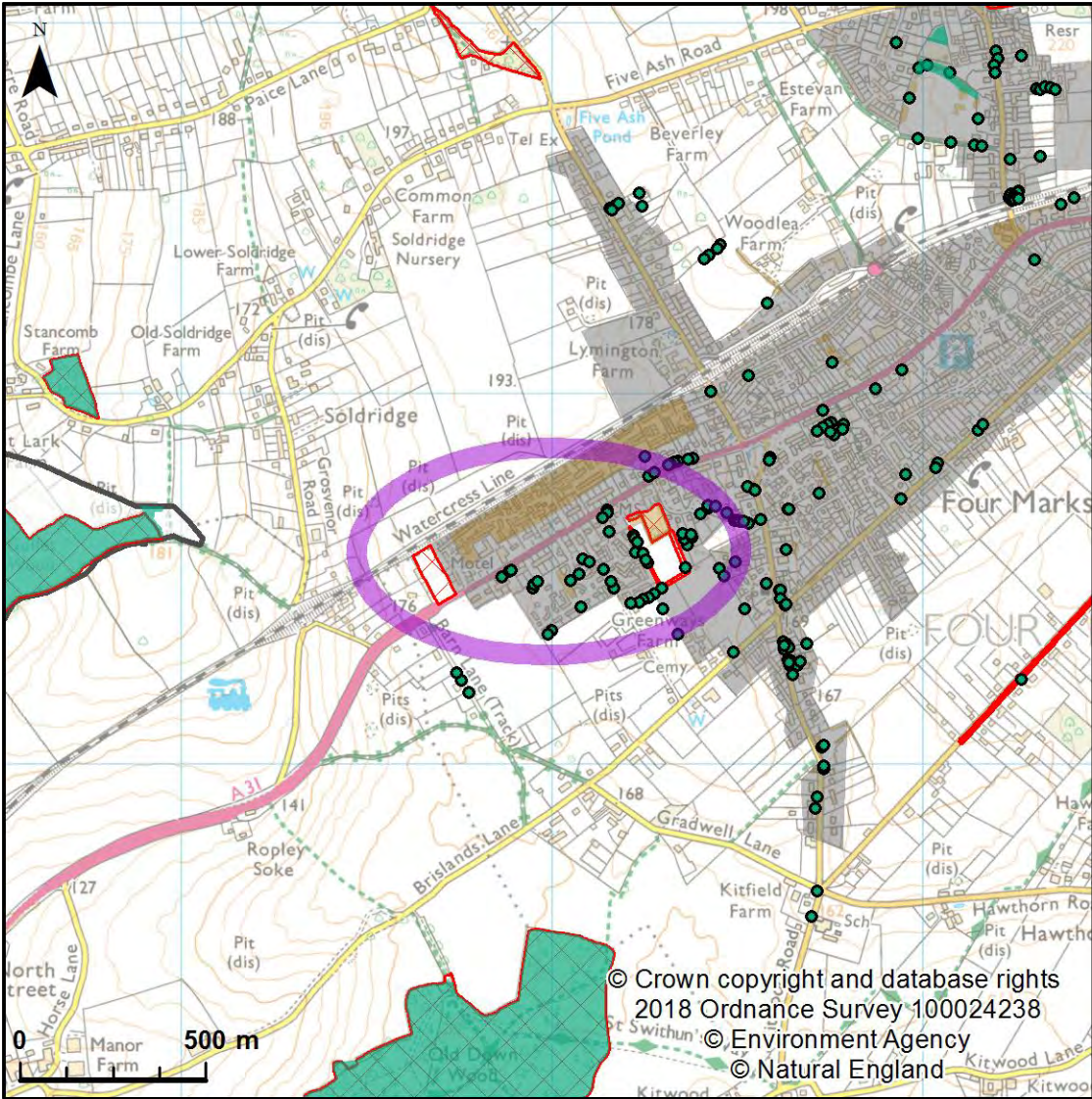

2c Western Four Marks Green Infrastructure



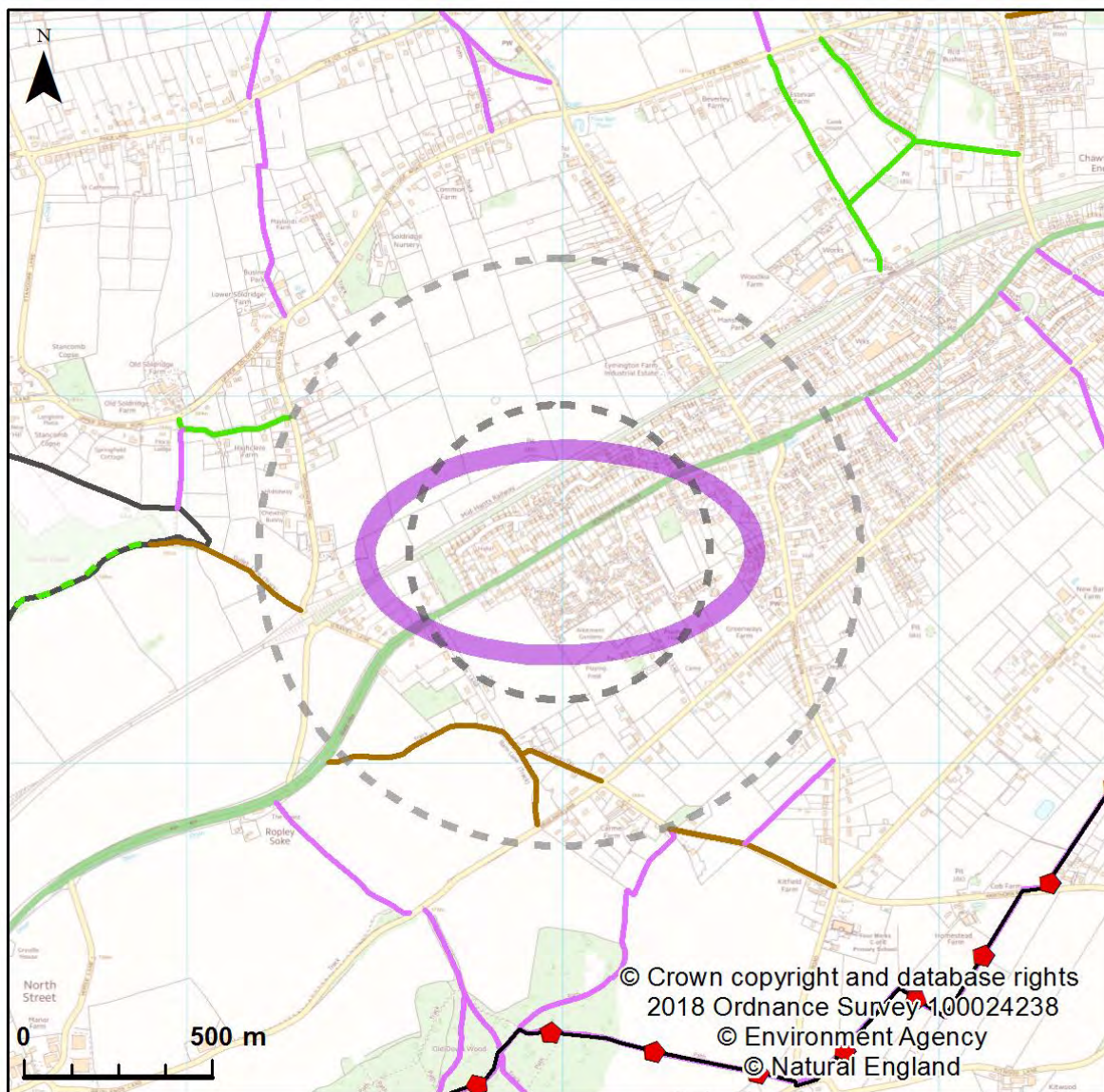

## 2d Western Four Marks Movement and Connectivity



### 3. Northern Four Marks

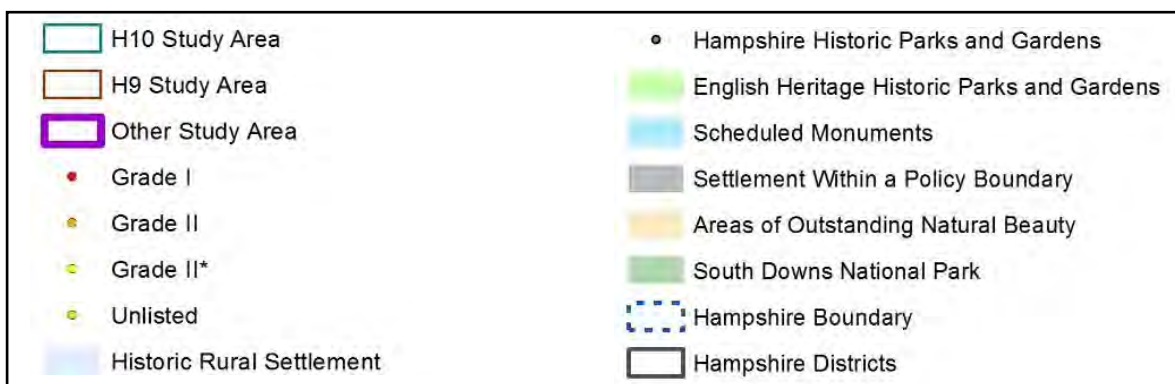
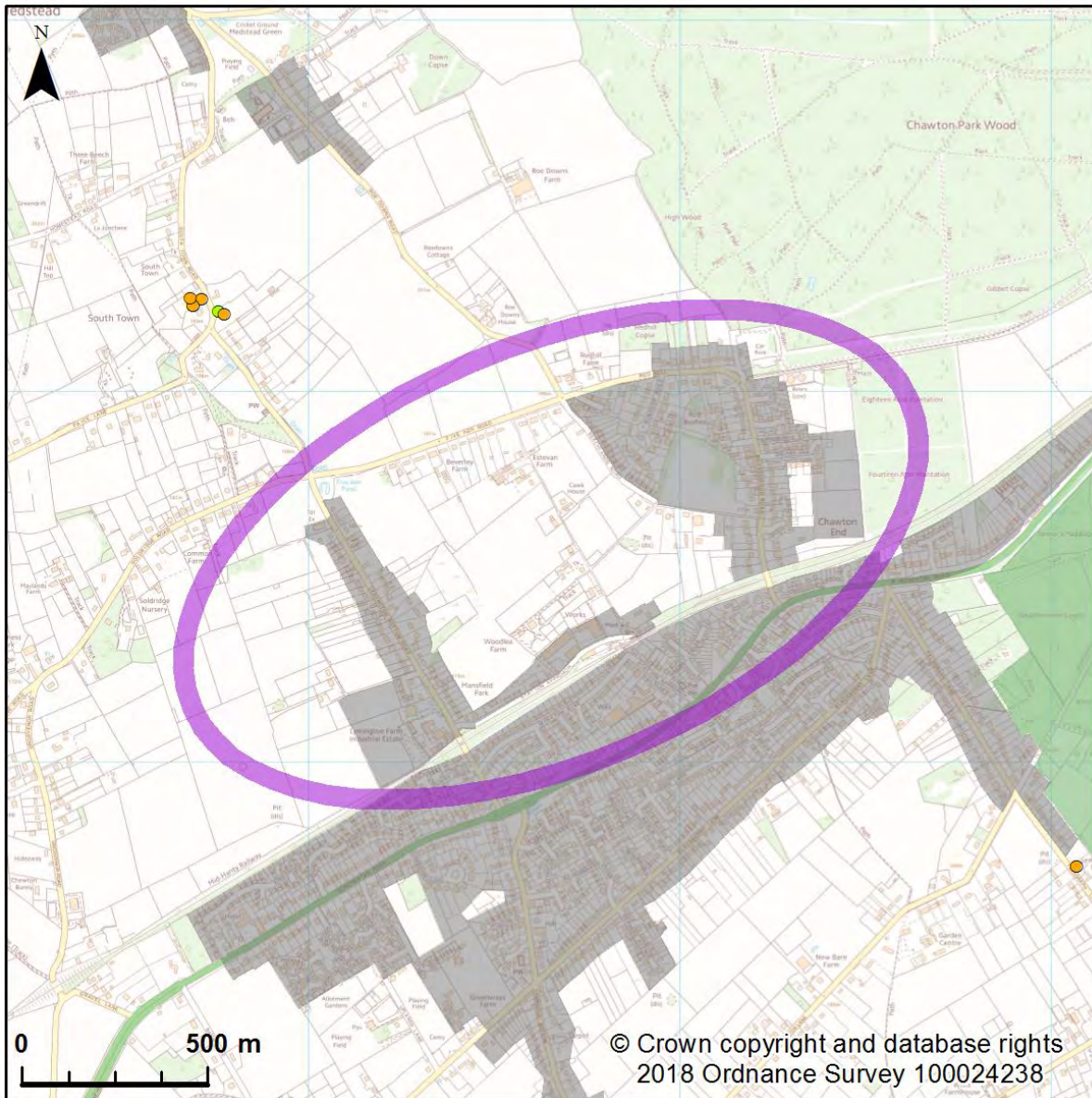

#### 3a Northern Four Marks Location and Historic Assets



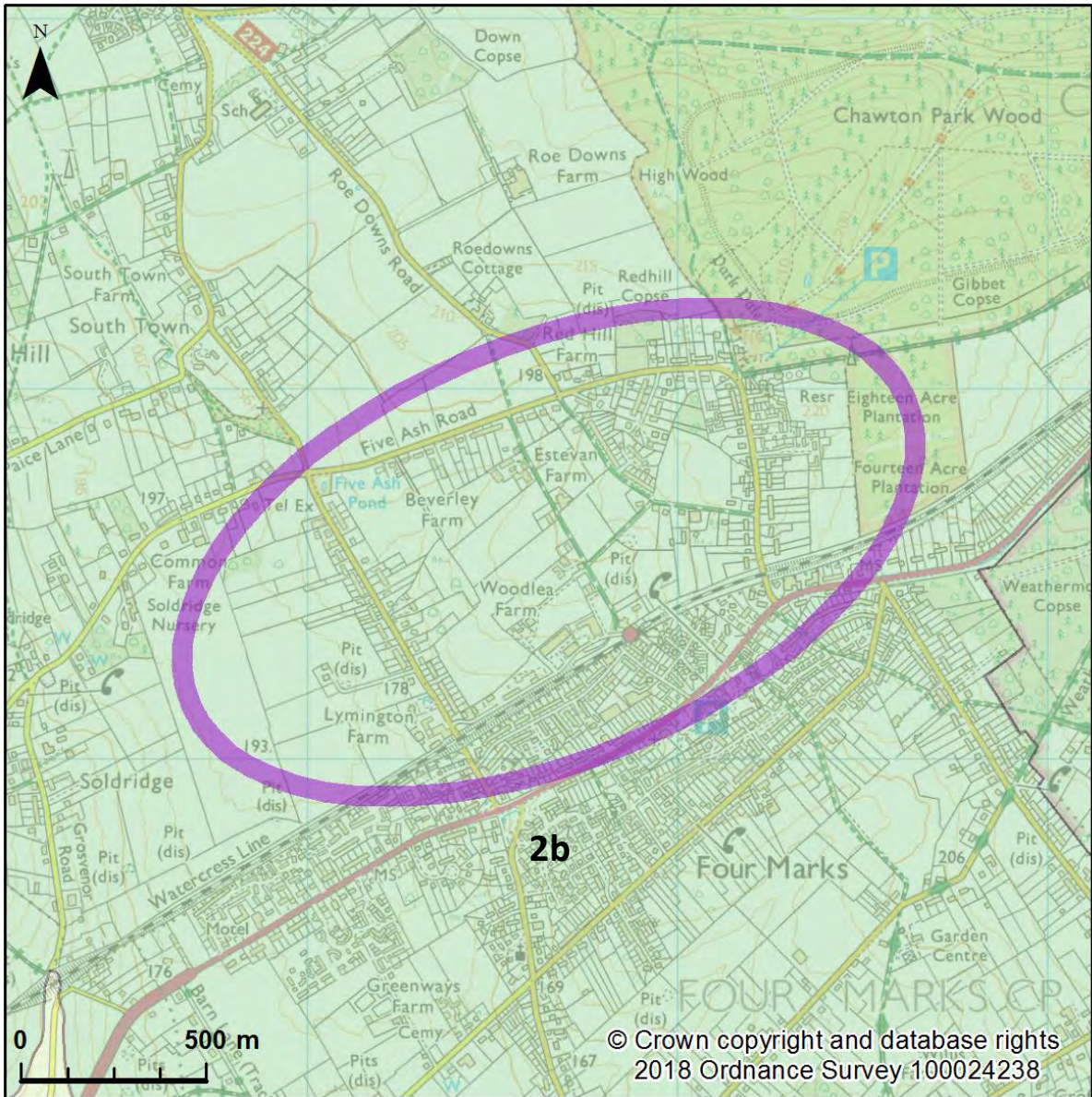

### 3b Northern Four Marks Landscape Character



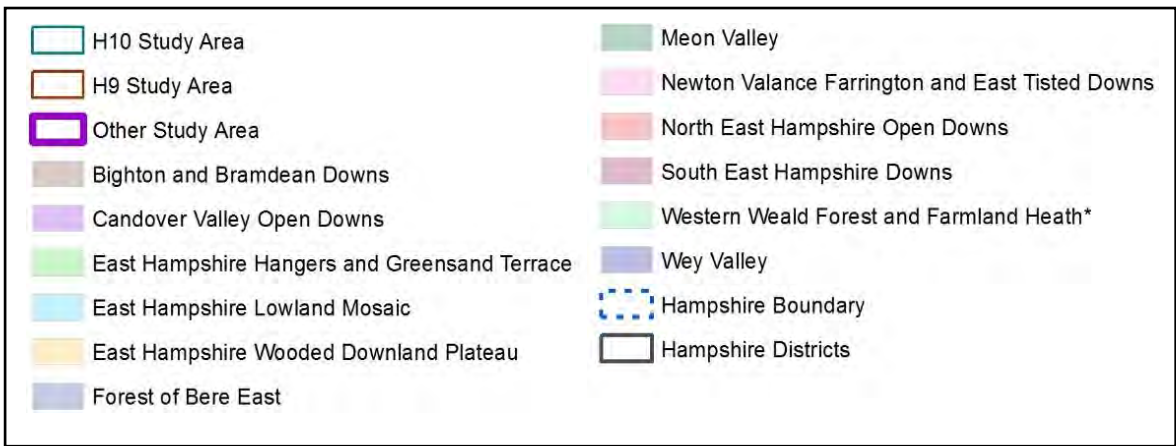
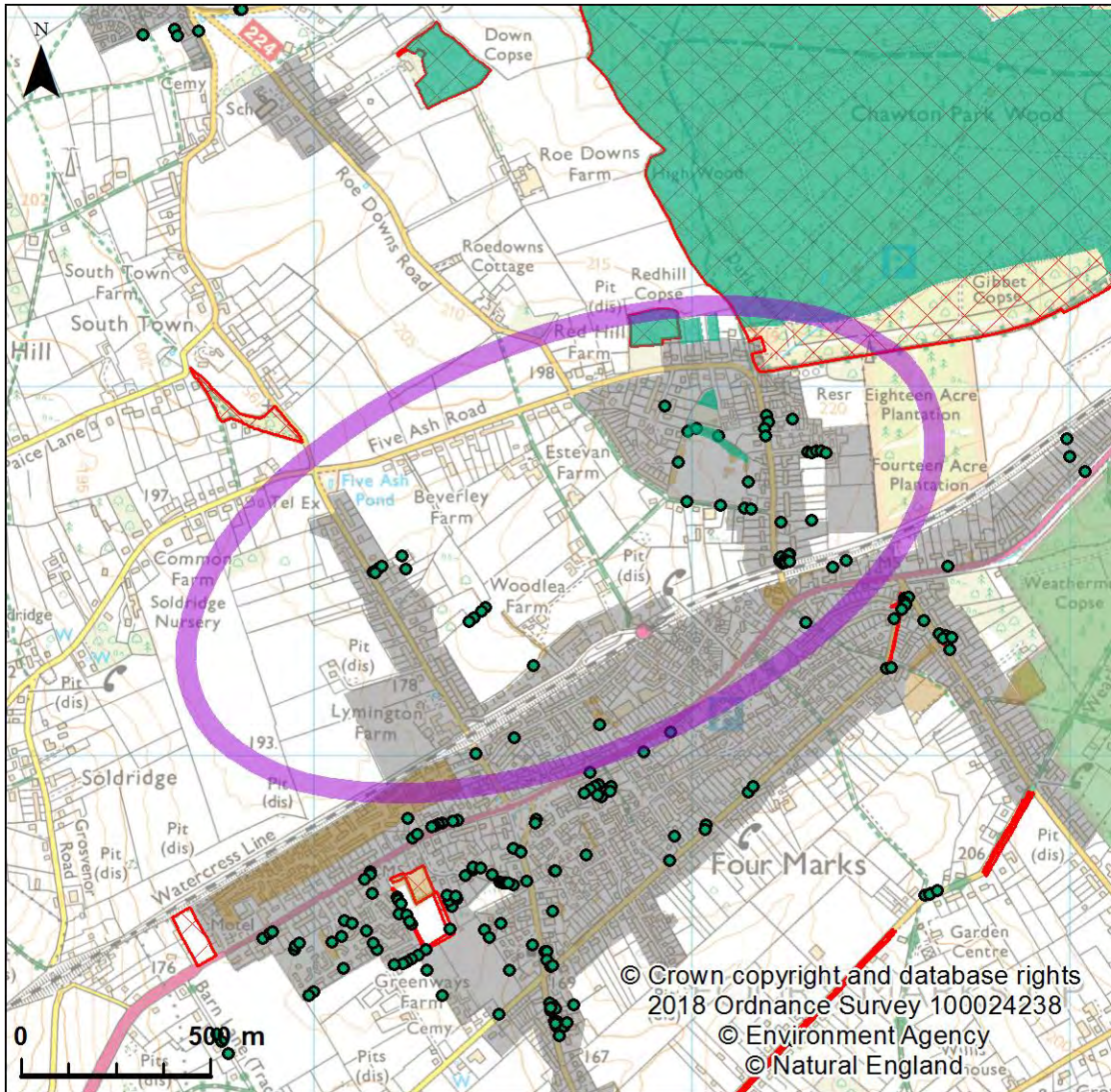

### 3c Northern Four Marks Green Infrastructure



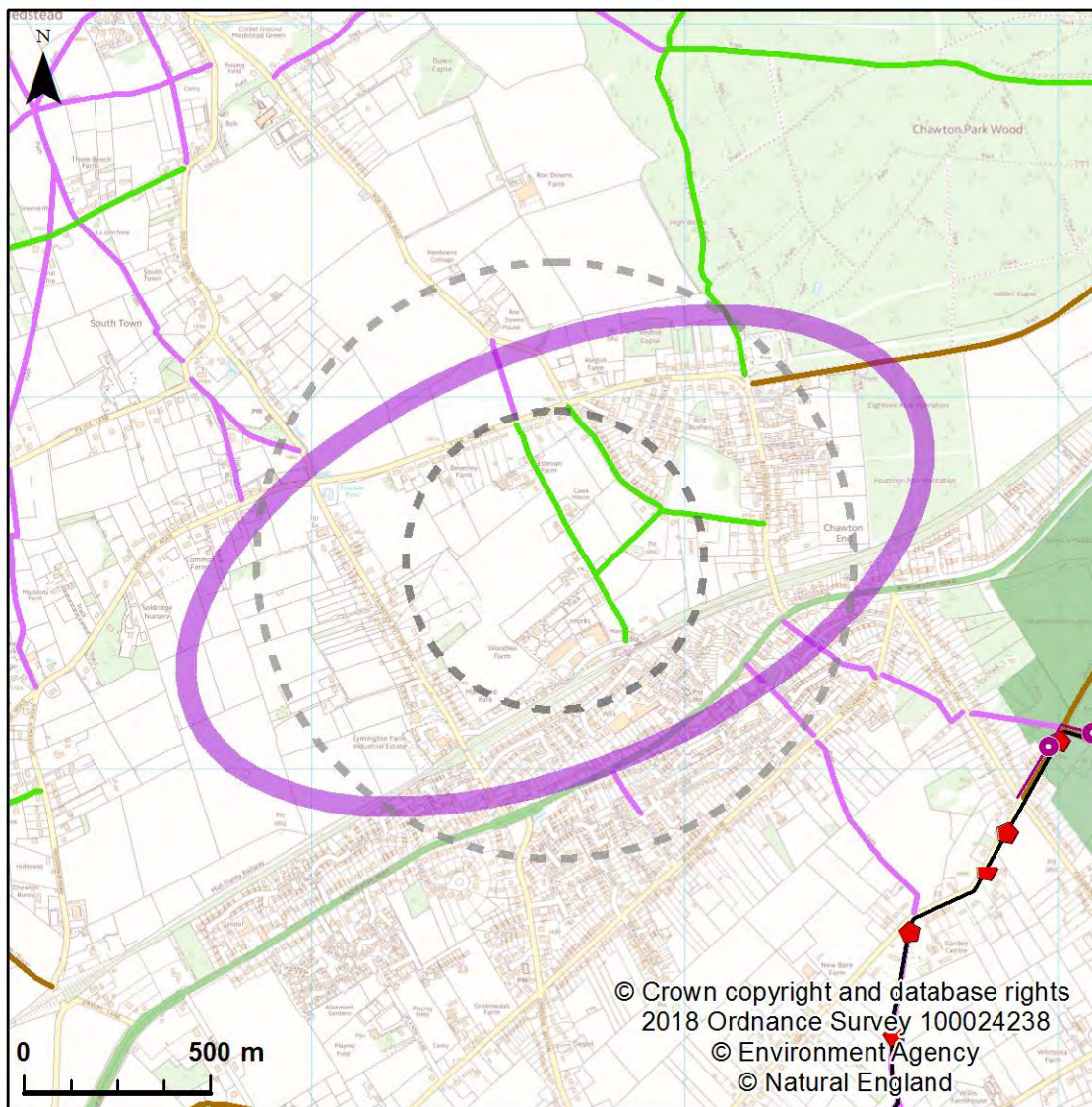

### 3d Northern Four Marks Movement and connectivity



## 4. Telegraph Lane

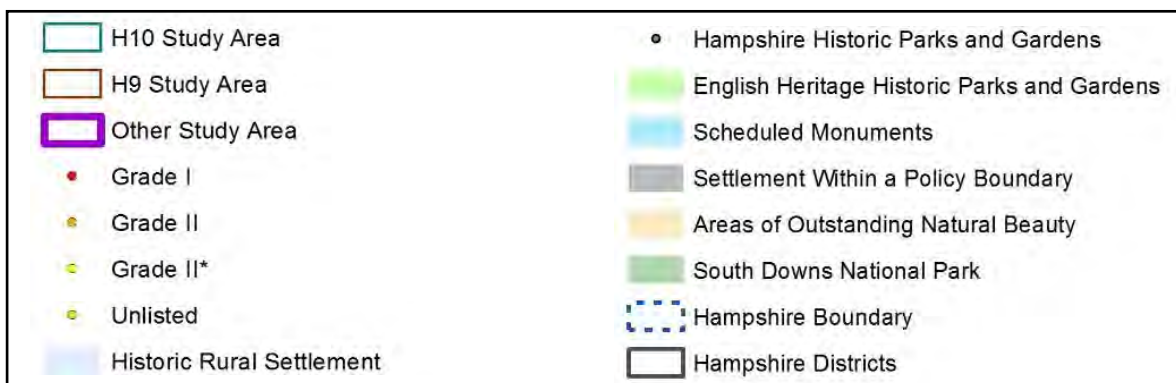
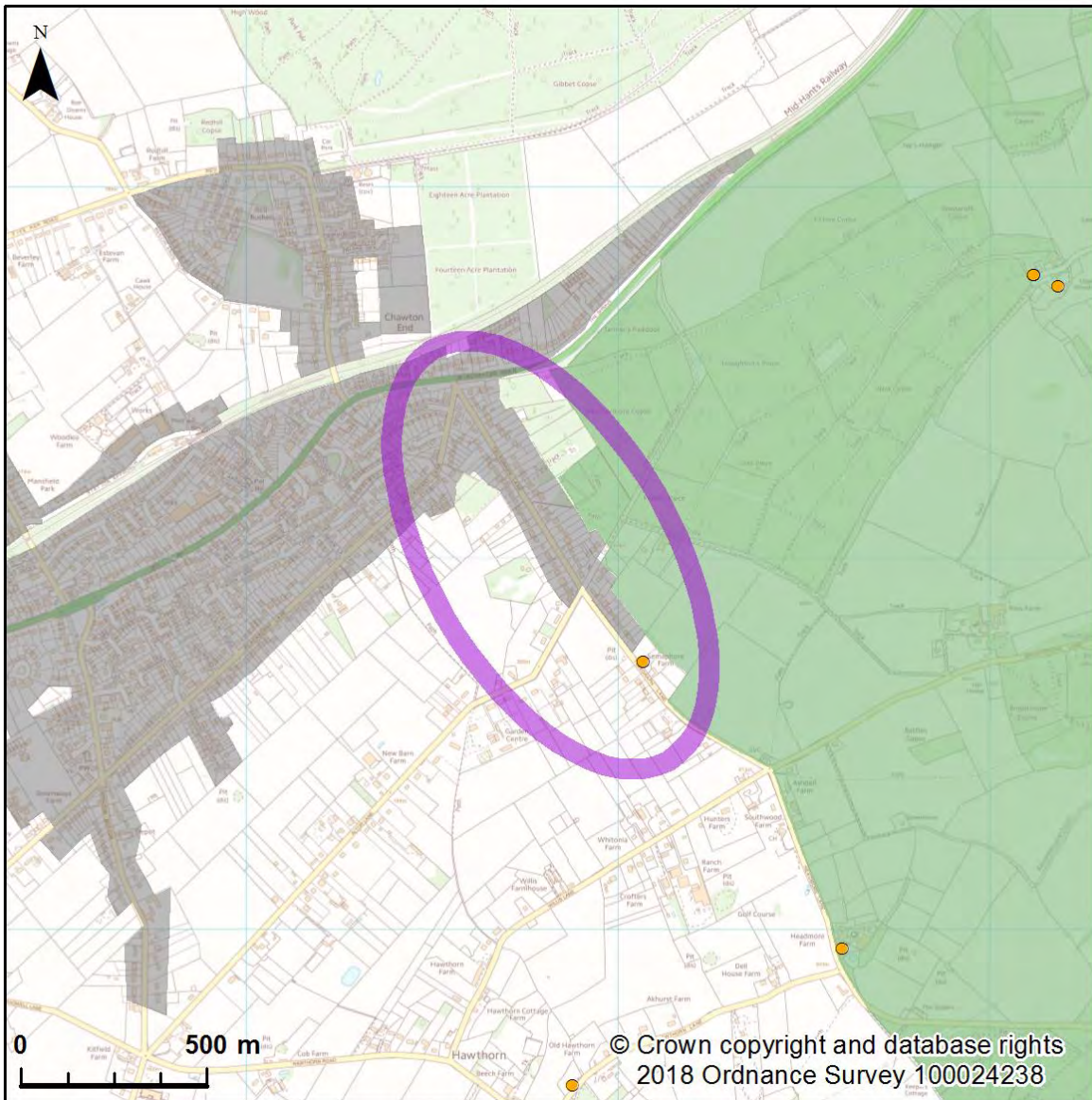

### 4a Telegraph Lane Location and Historic Assets



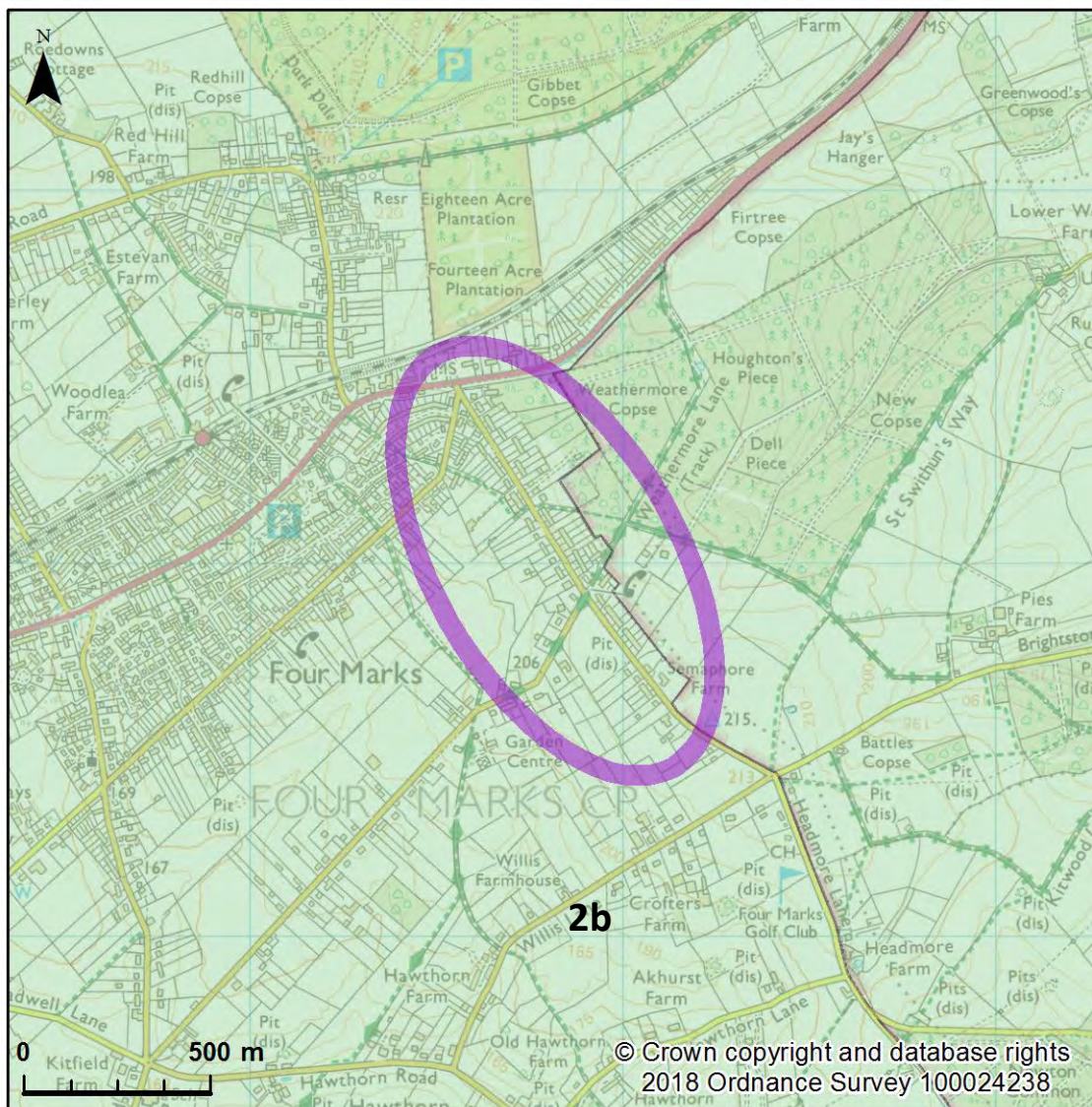

#### 4b Telegraph Lane Landscape Character



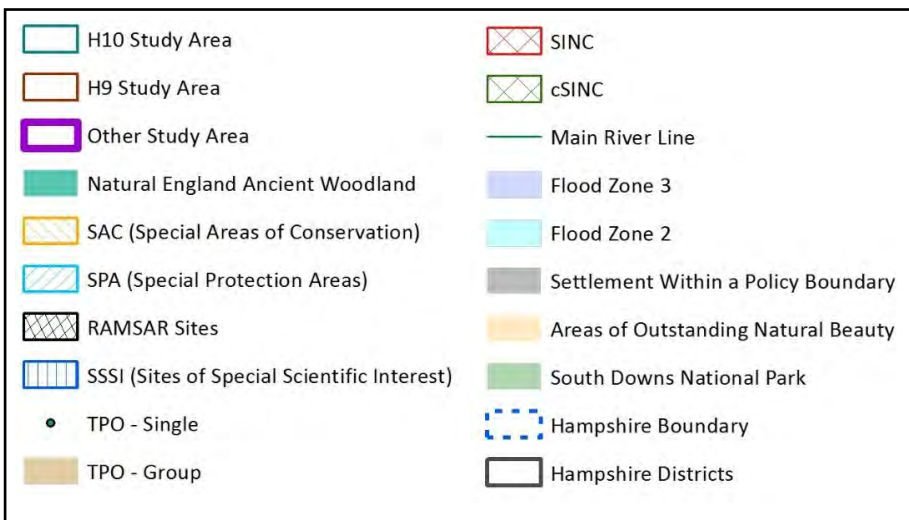
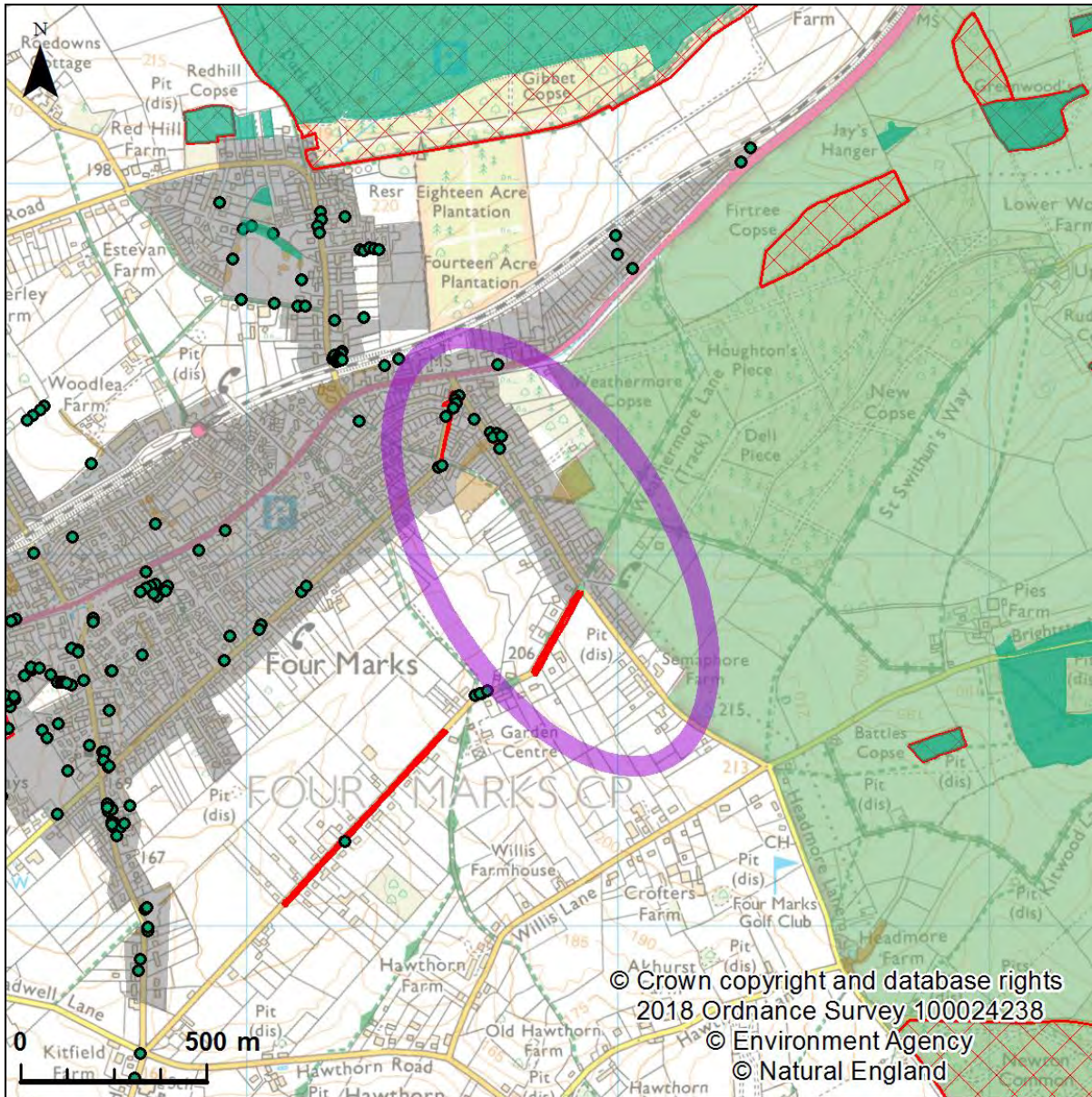

#### 4c Telegraph Lane Green Infrastructure



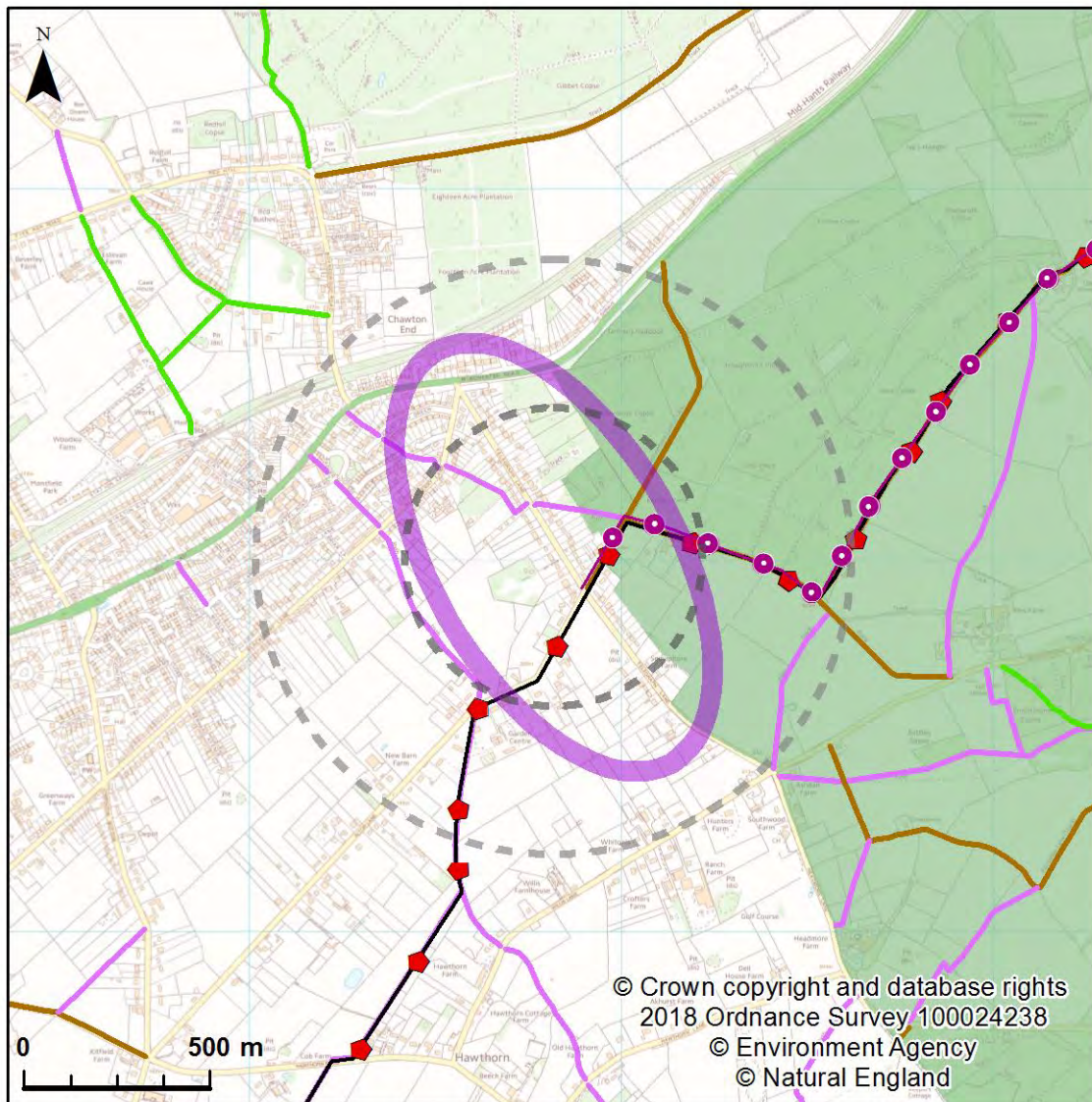

#### 4d Telegraph Lane Movement and Connectivity



## 5. Medstead Road, Beech

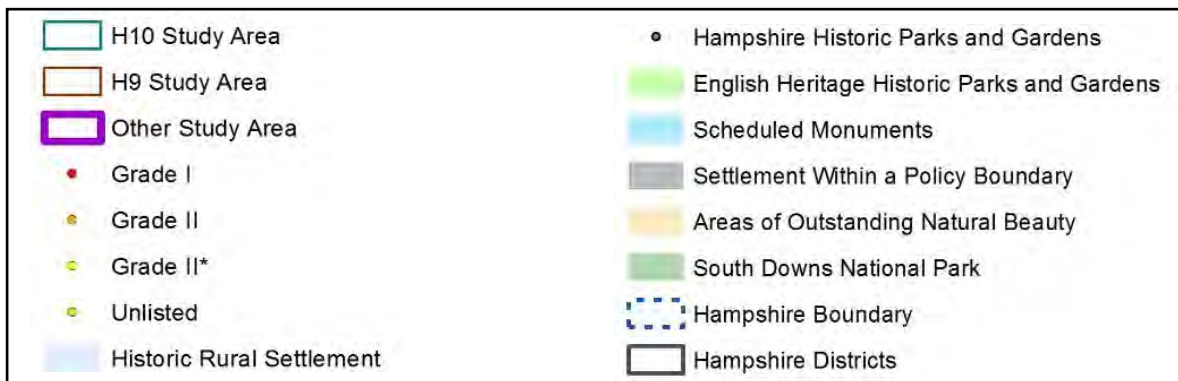
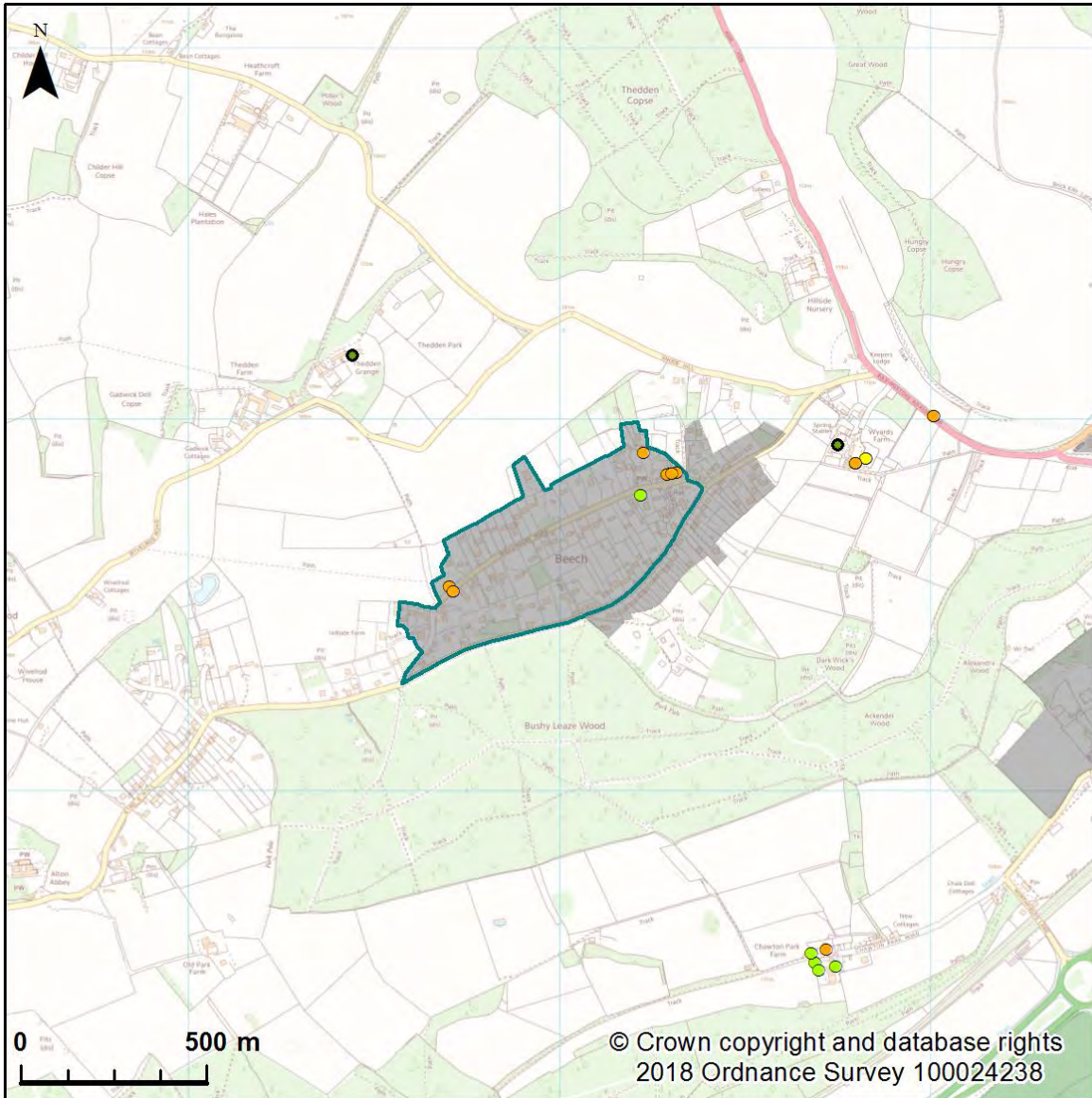

### 5a Medstead Road Location and Historic Assets



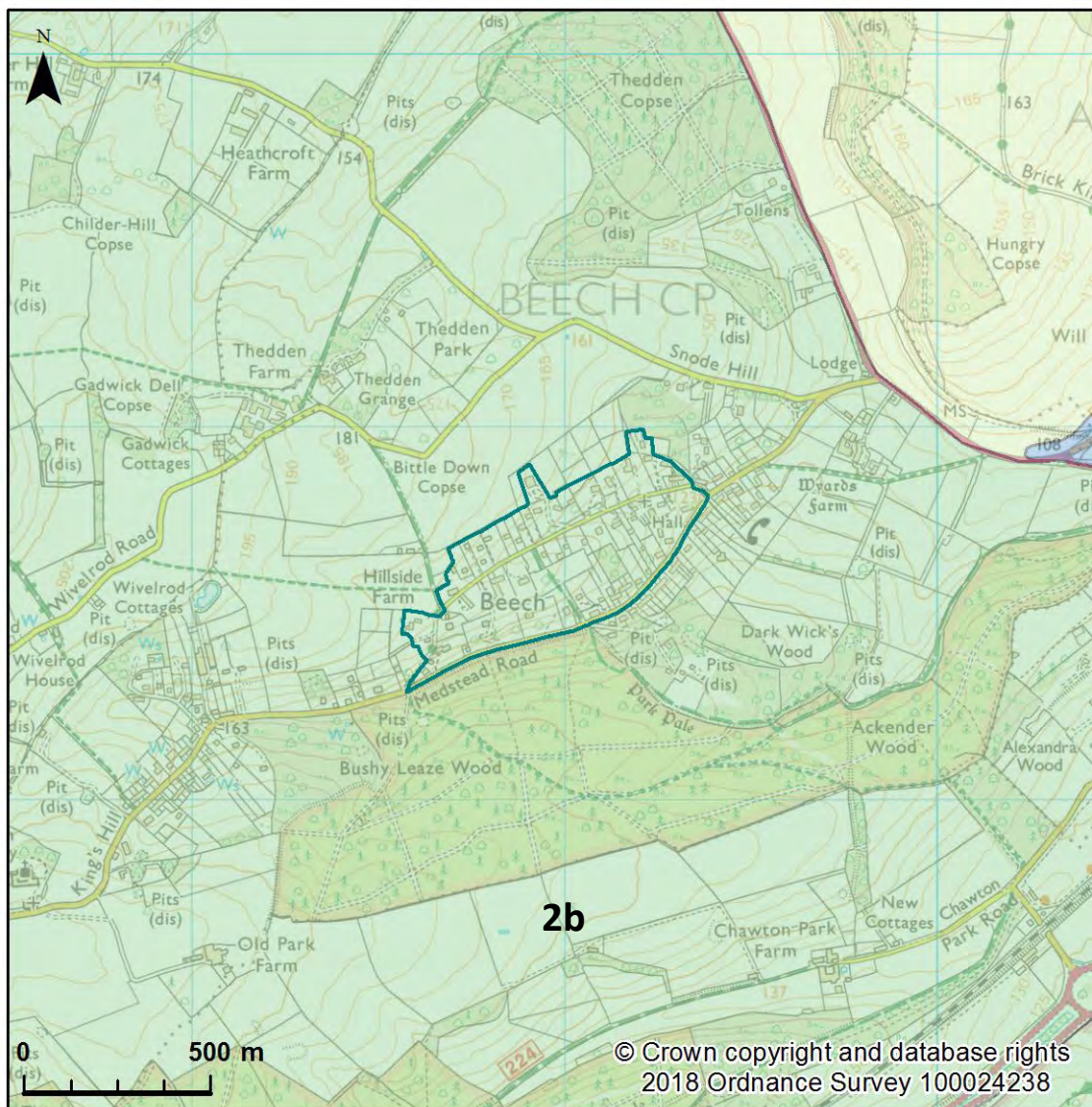

## 5b Medstead Road Landscape Character



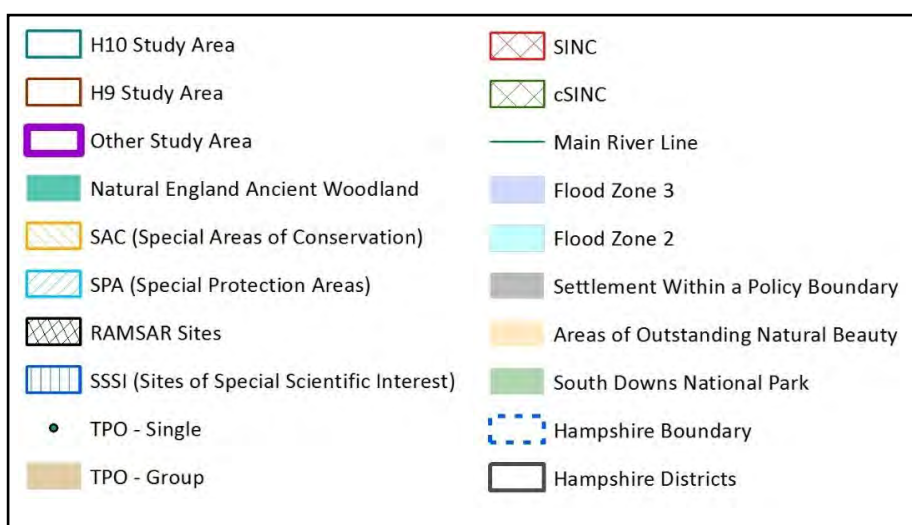
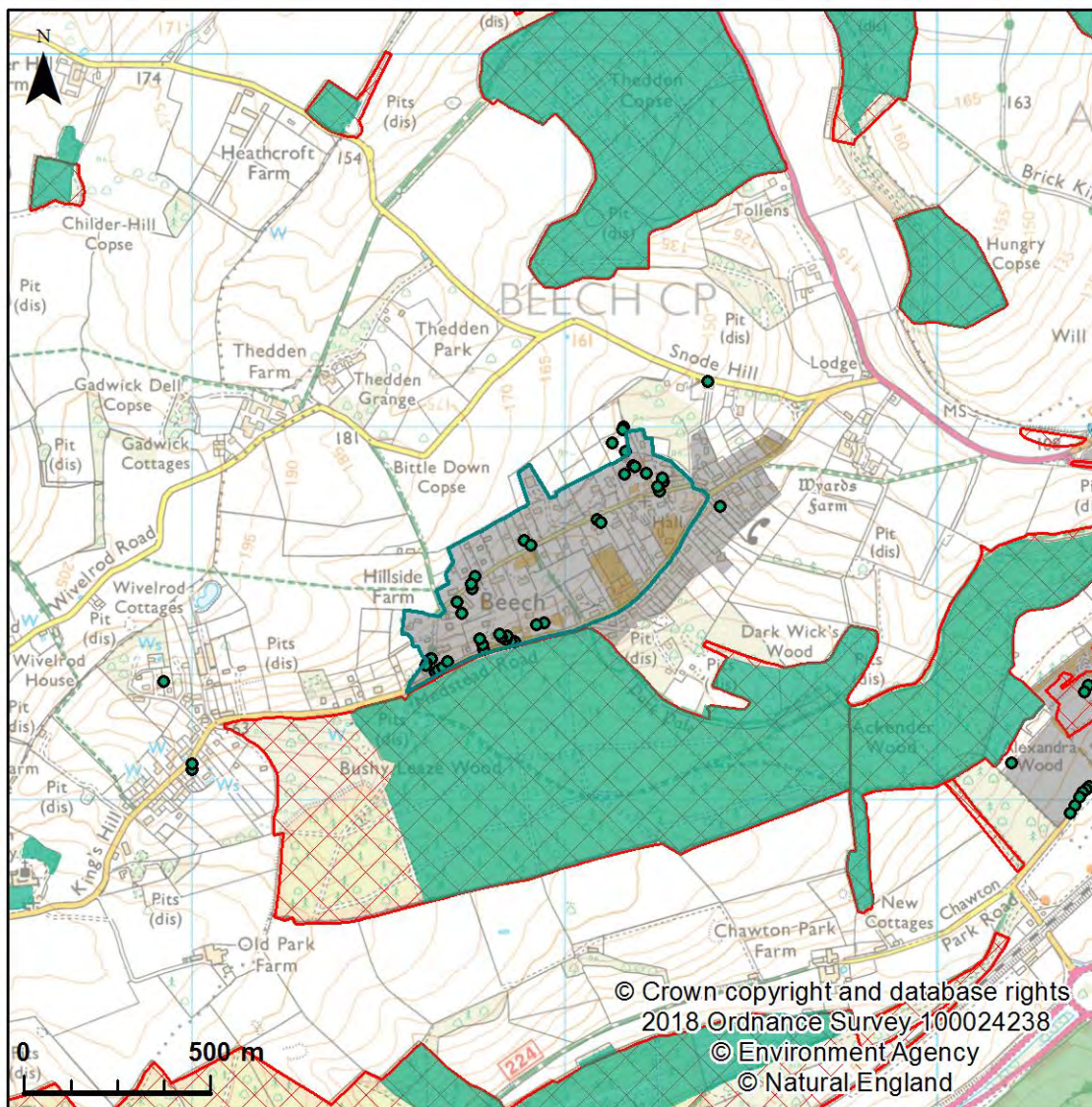

### 5c Medstead Road Green Infrastructure



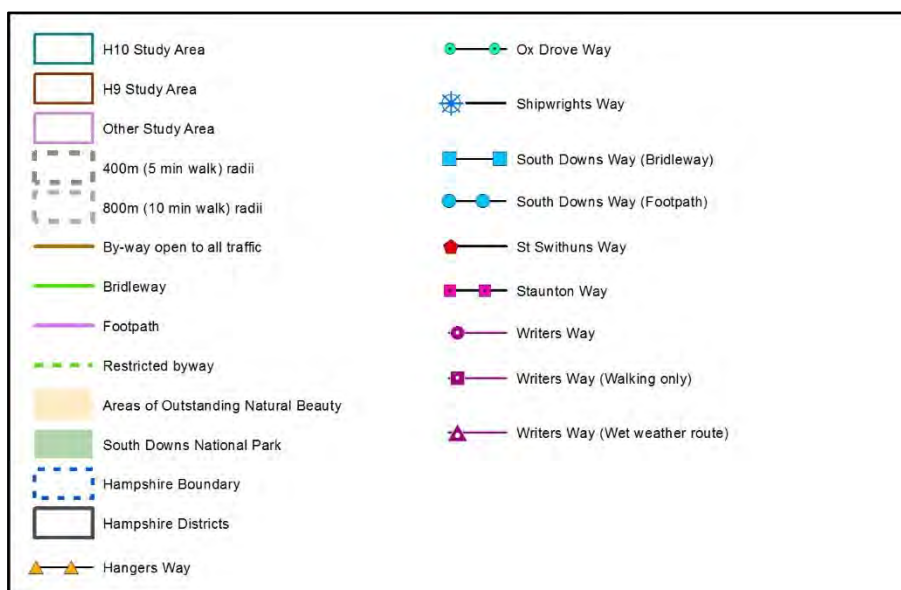
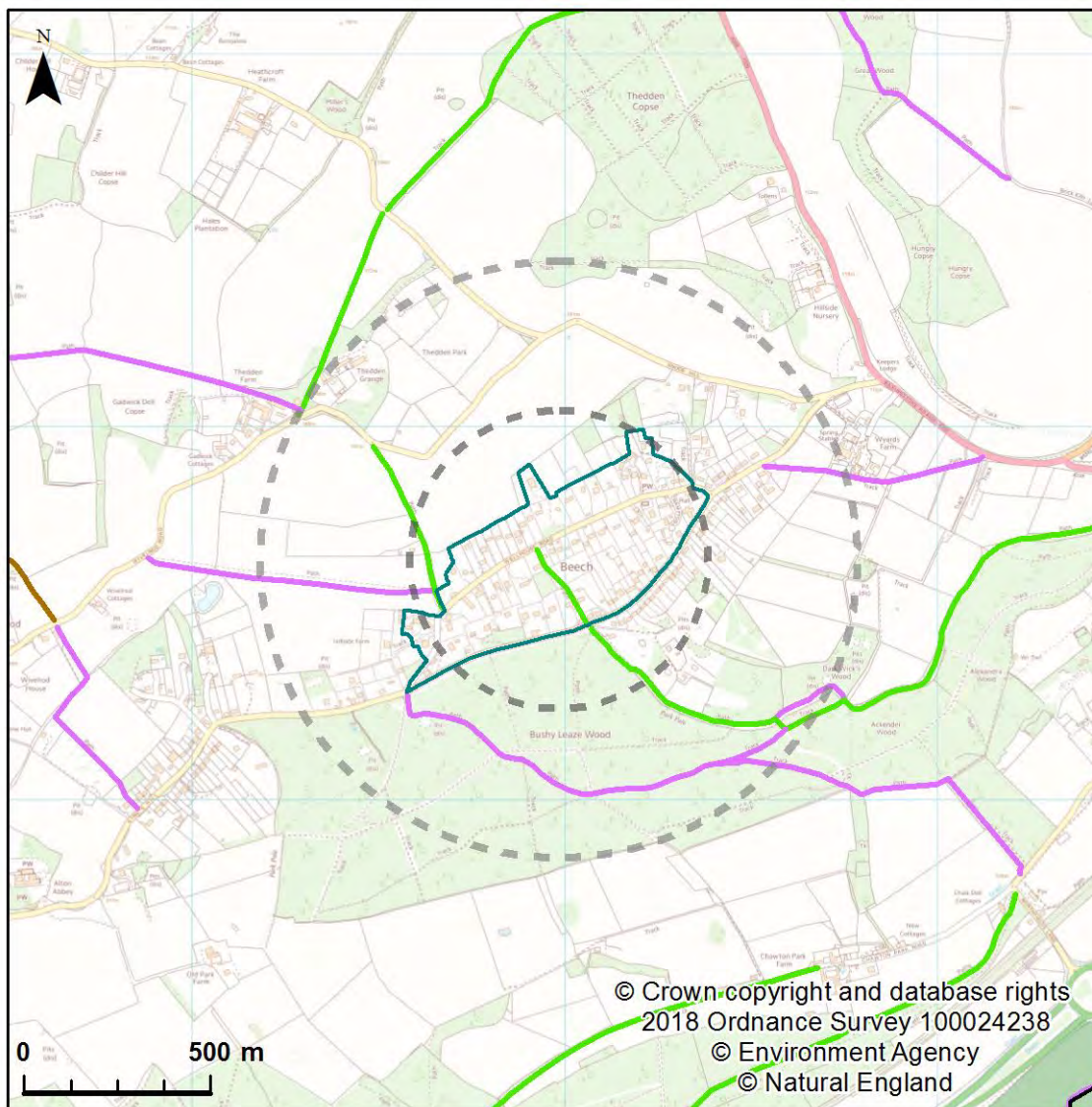

## 5d Medstead Road Movement and connectivity



## 6. Central Holybourne

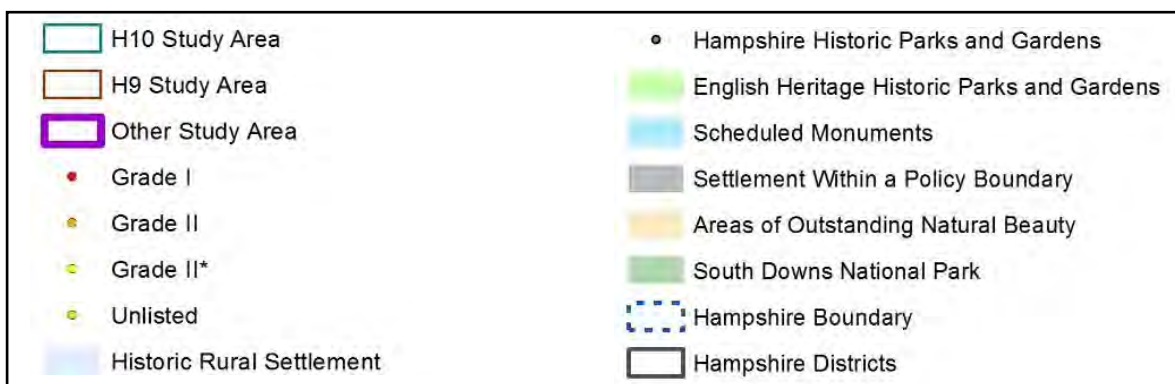
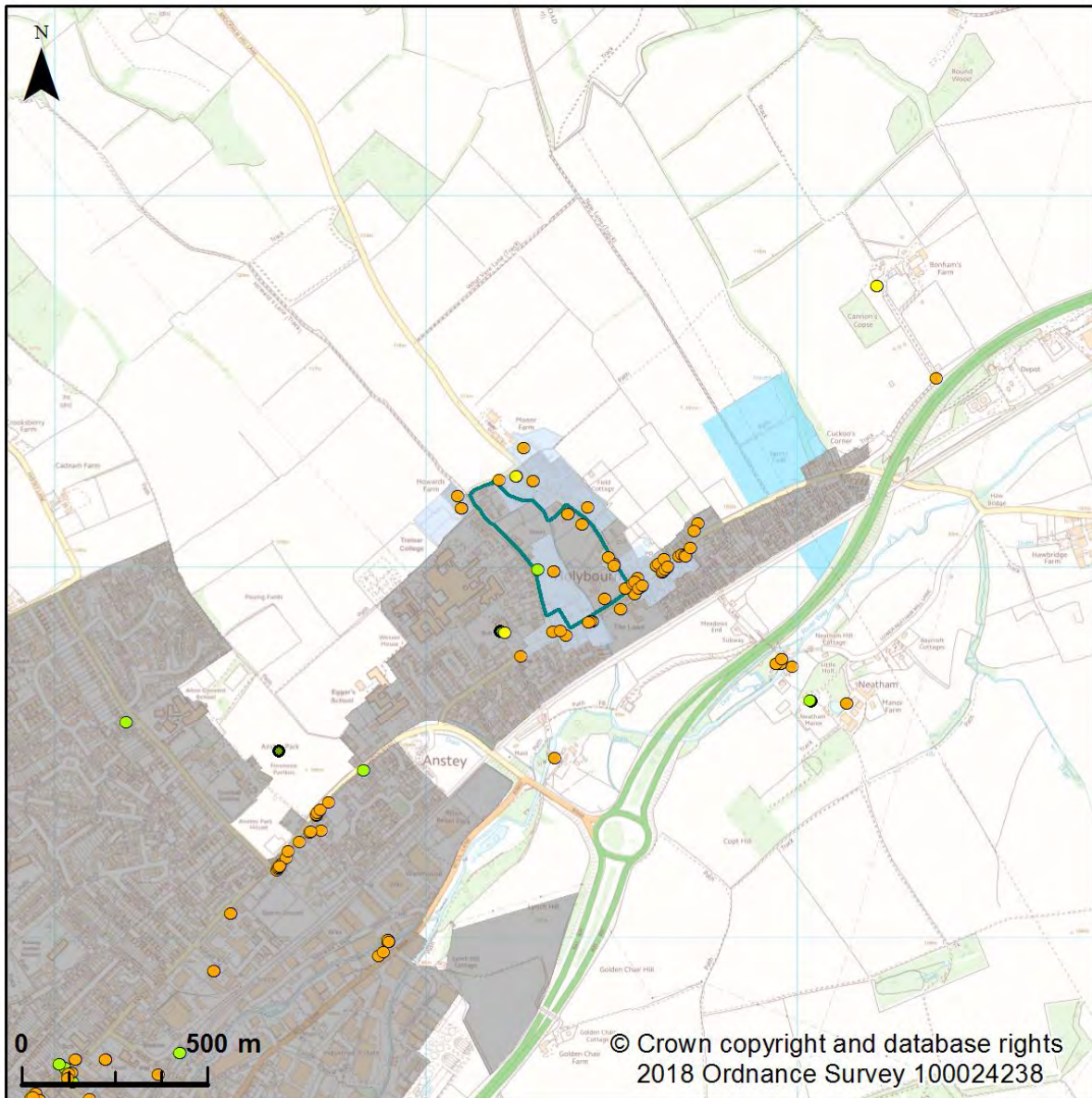

### 6a Central Holybourne Location and Historic Assets



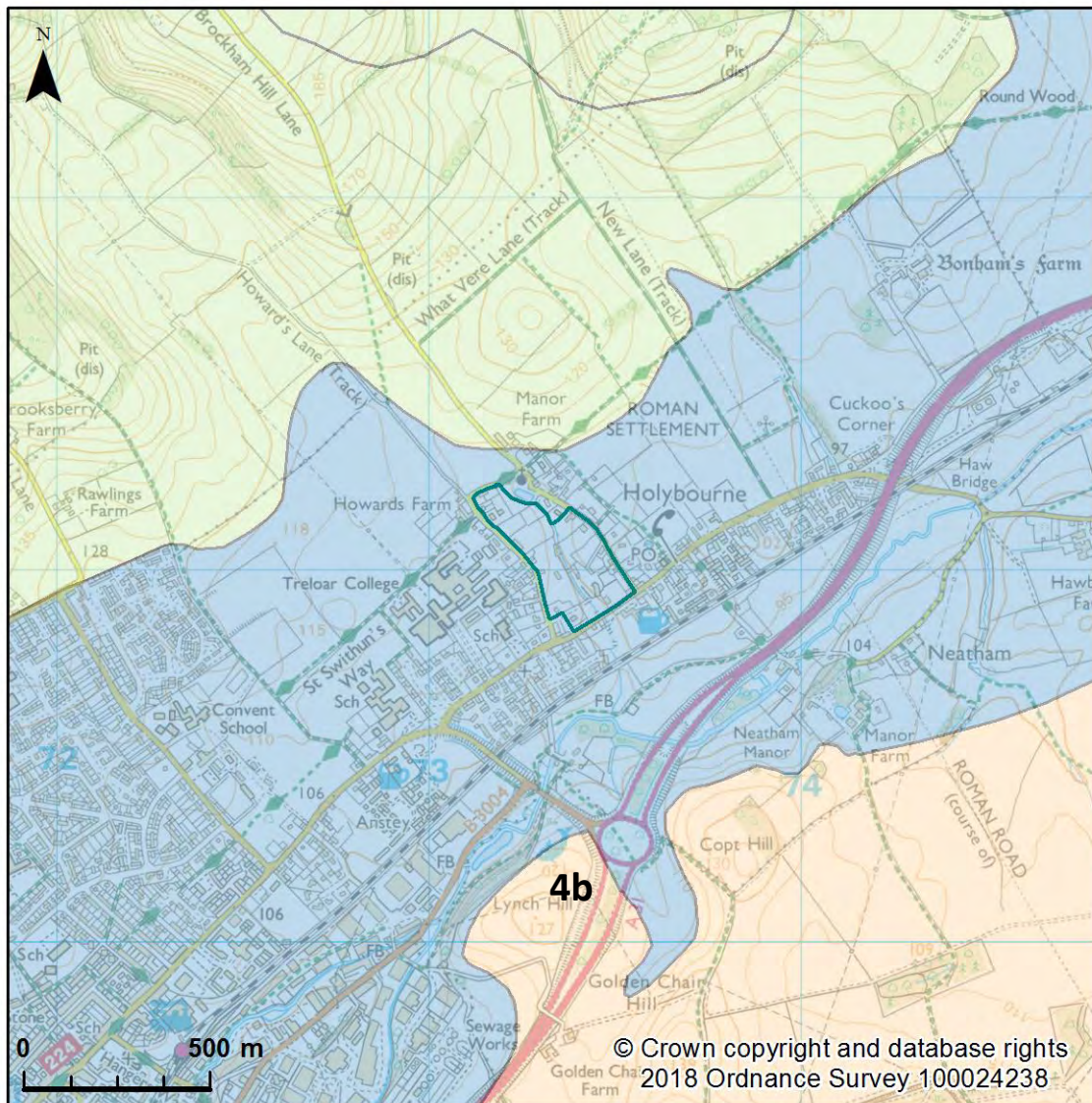

## 6b Central Holybourne Landscape Character



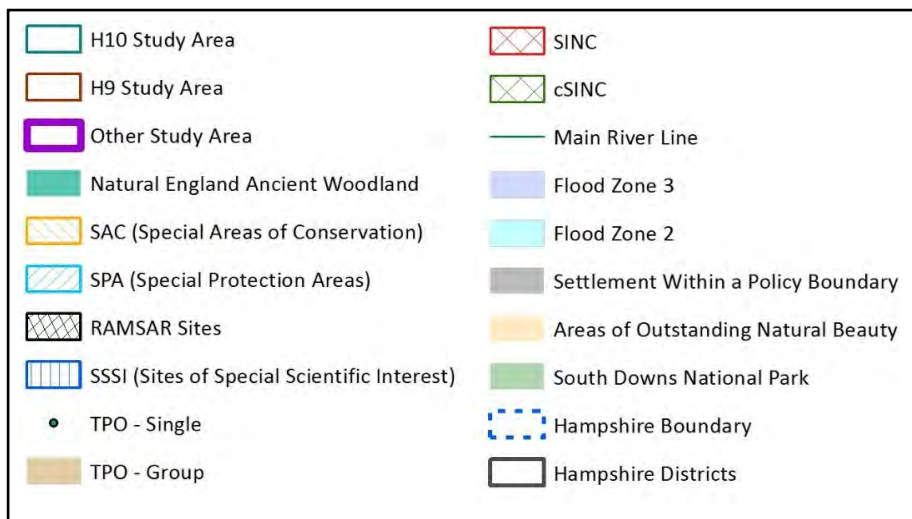
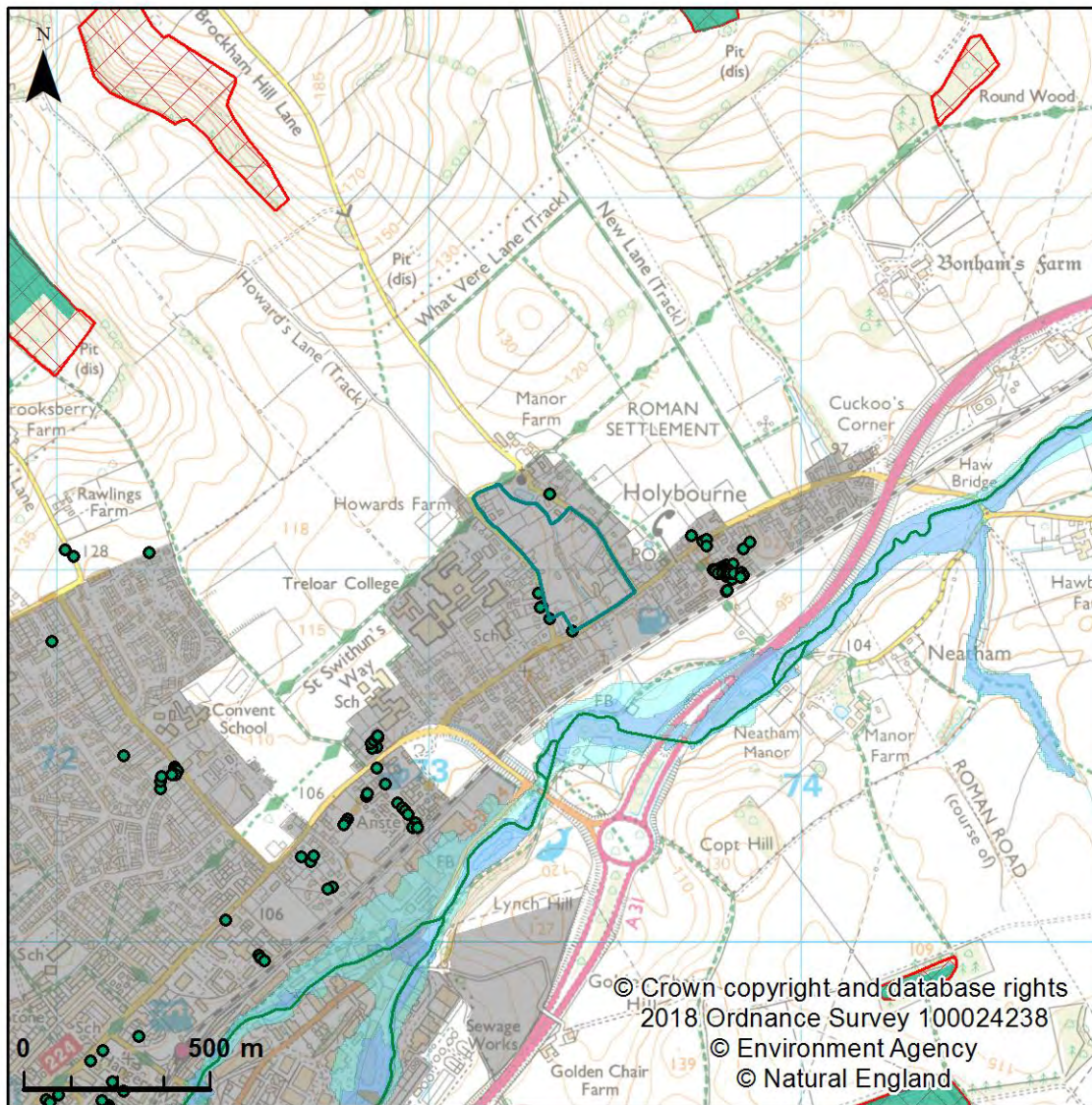

## 6c Central Holybourne Green Infrastructure



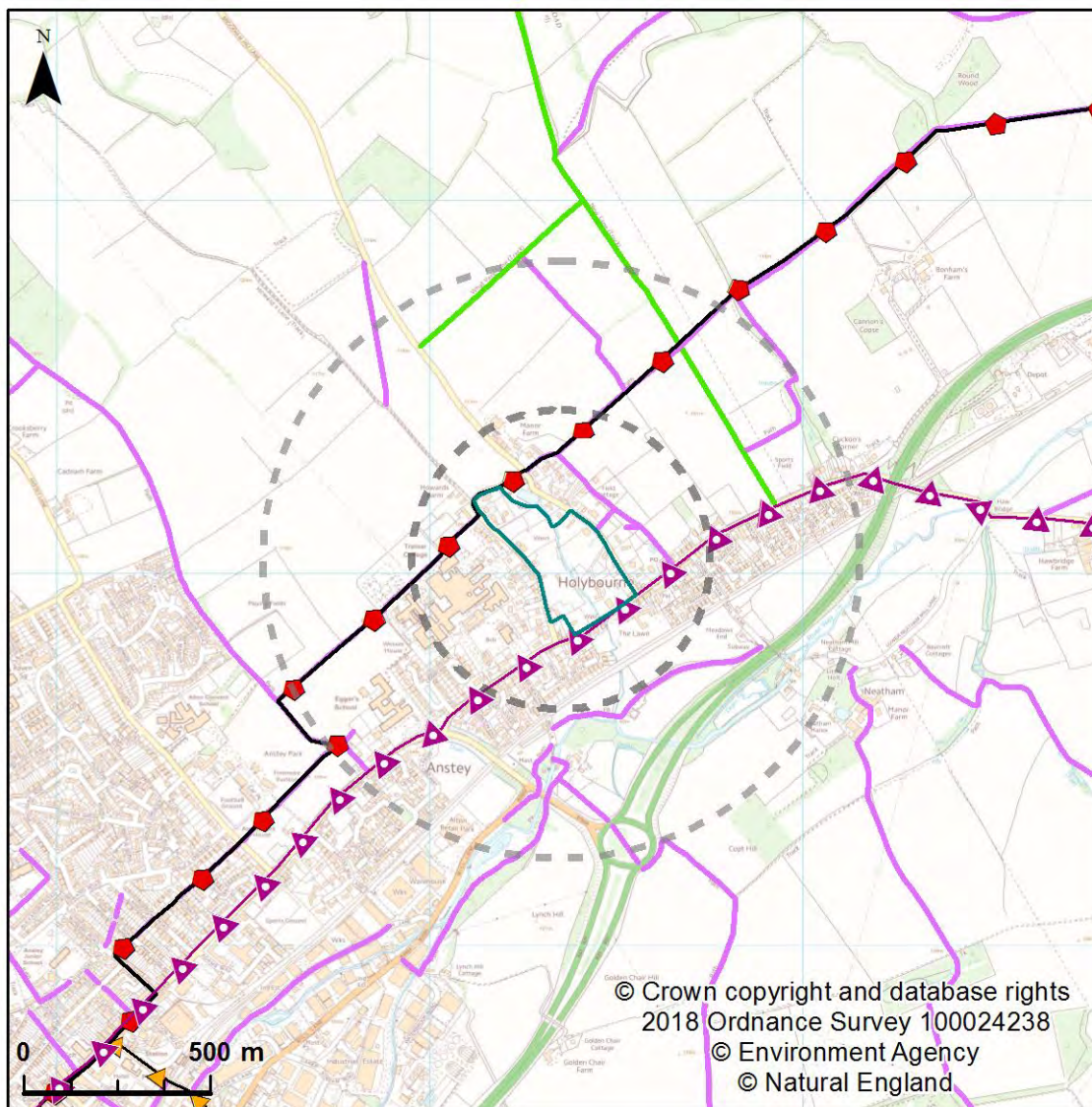

## 6d Central Holybourne Movement and connectivity



## 7. Eastern Holybourne

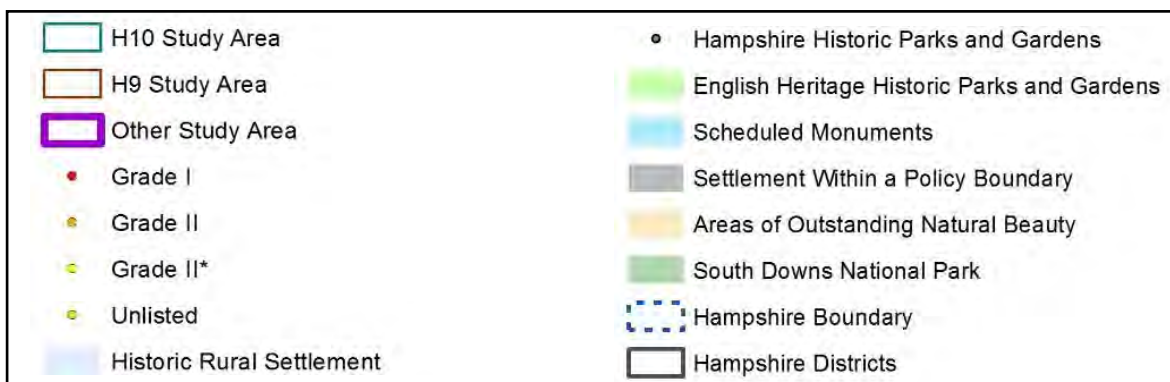
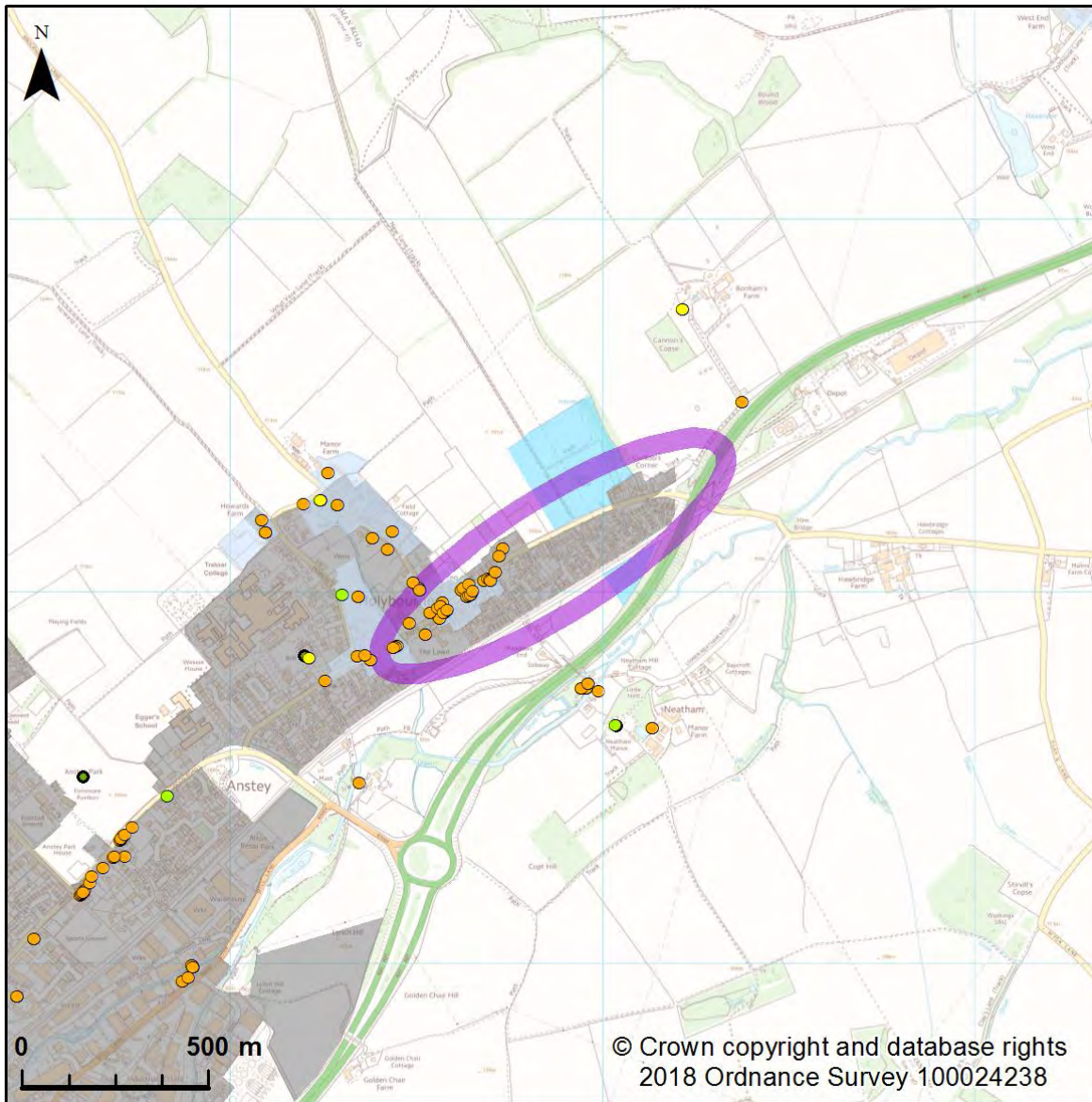

### 7a Eastern Holybourne Location and Historic Assets



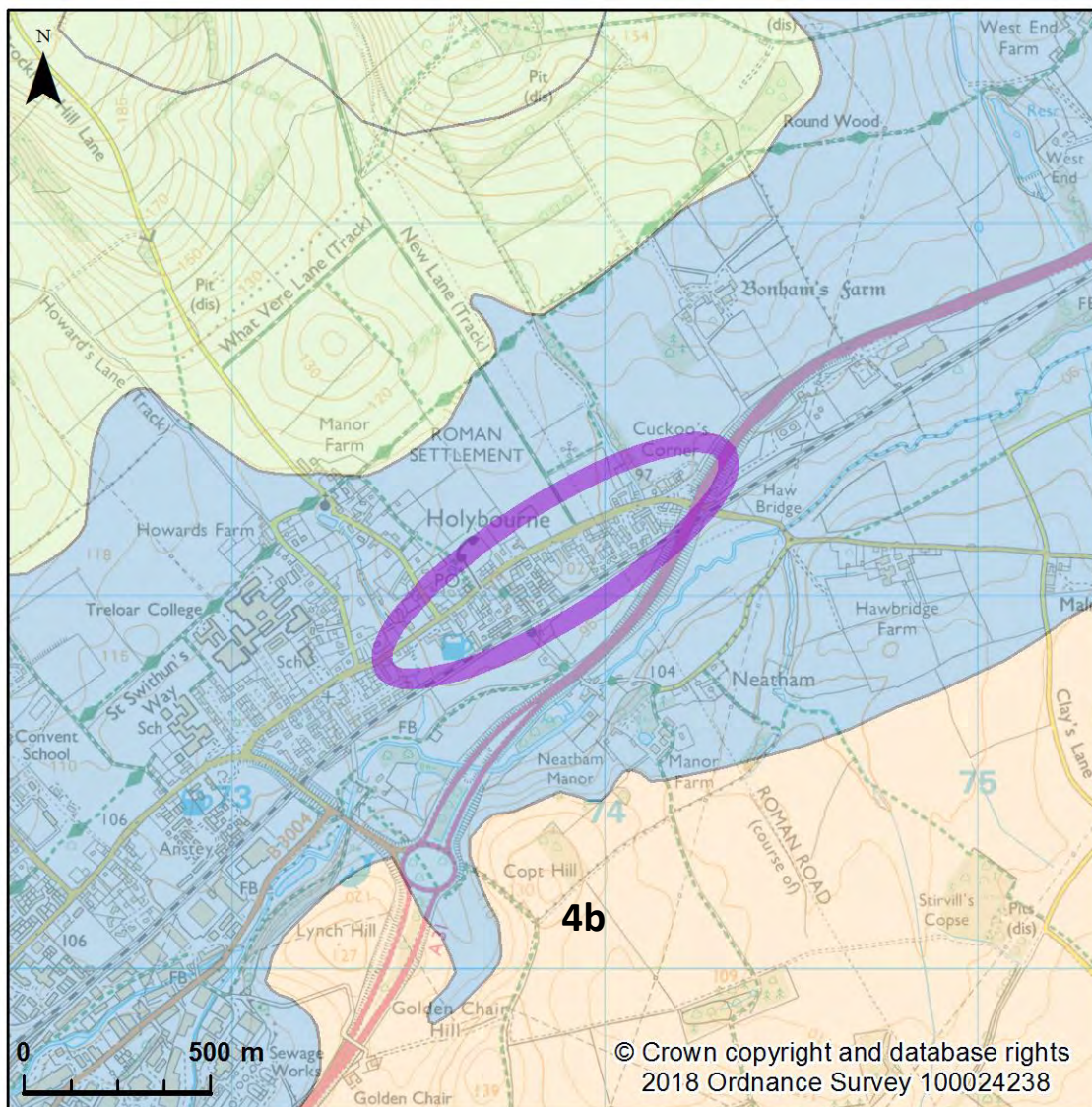

## 7b Eastern Holybourne Landscape Character



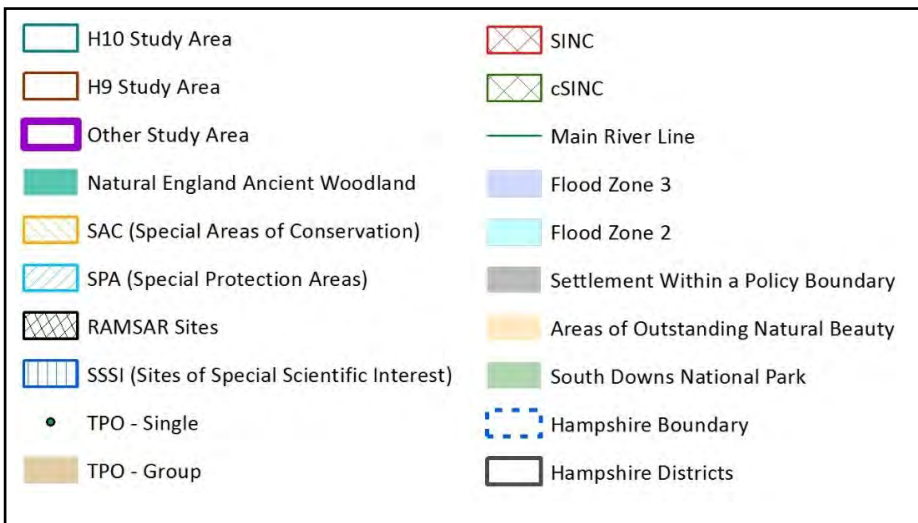
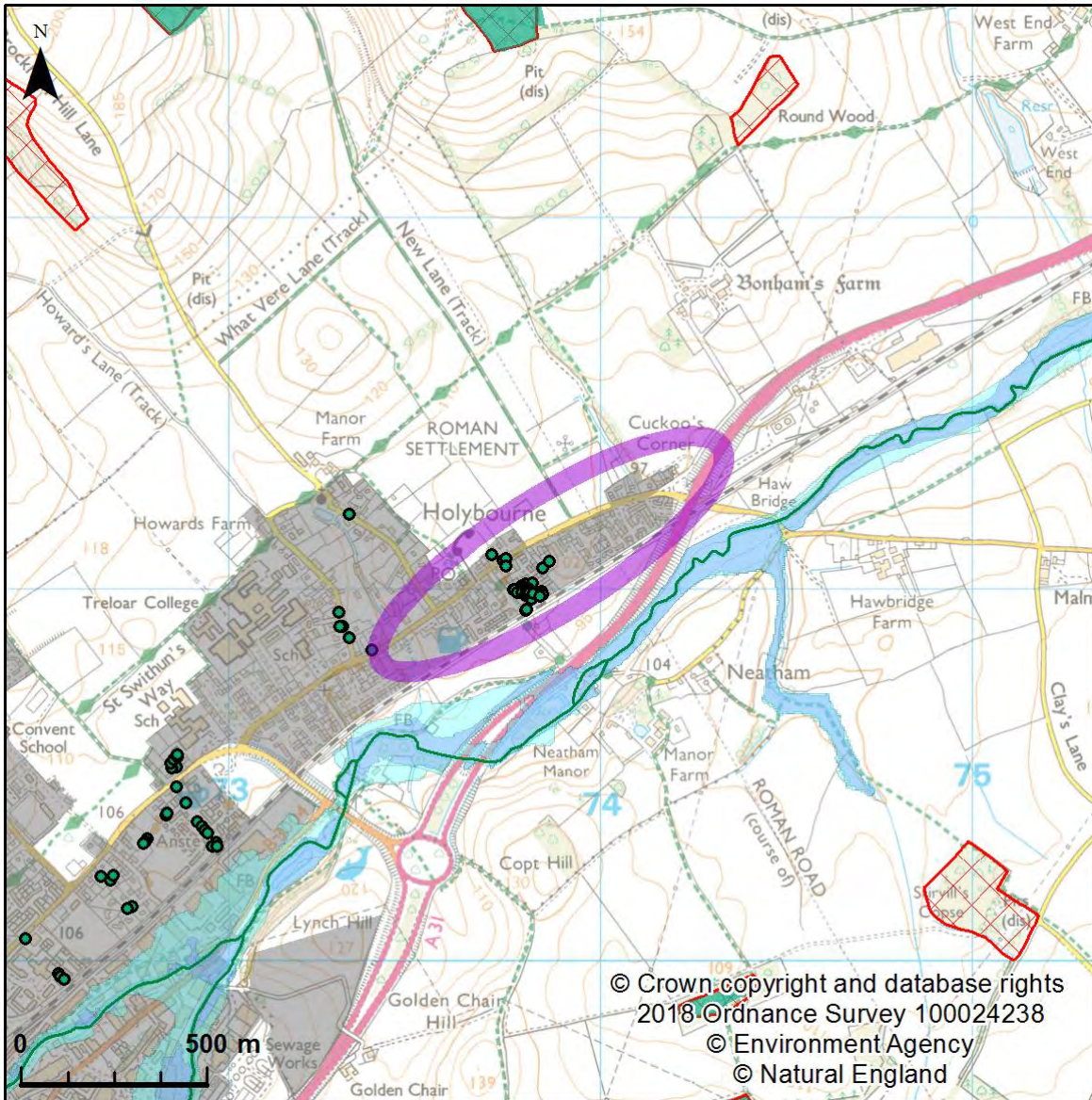

### 7c Eastern Holybourne Green Infrastructure



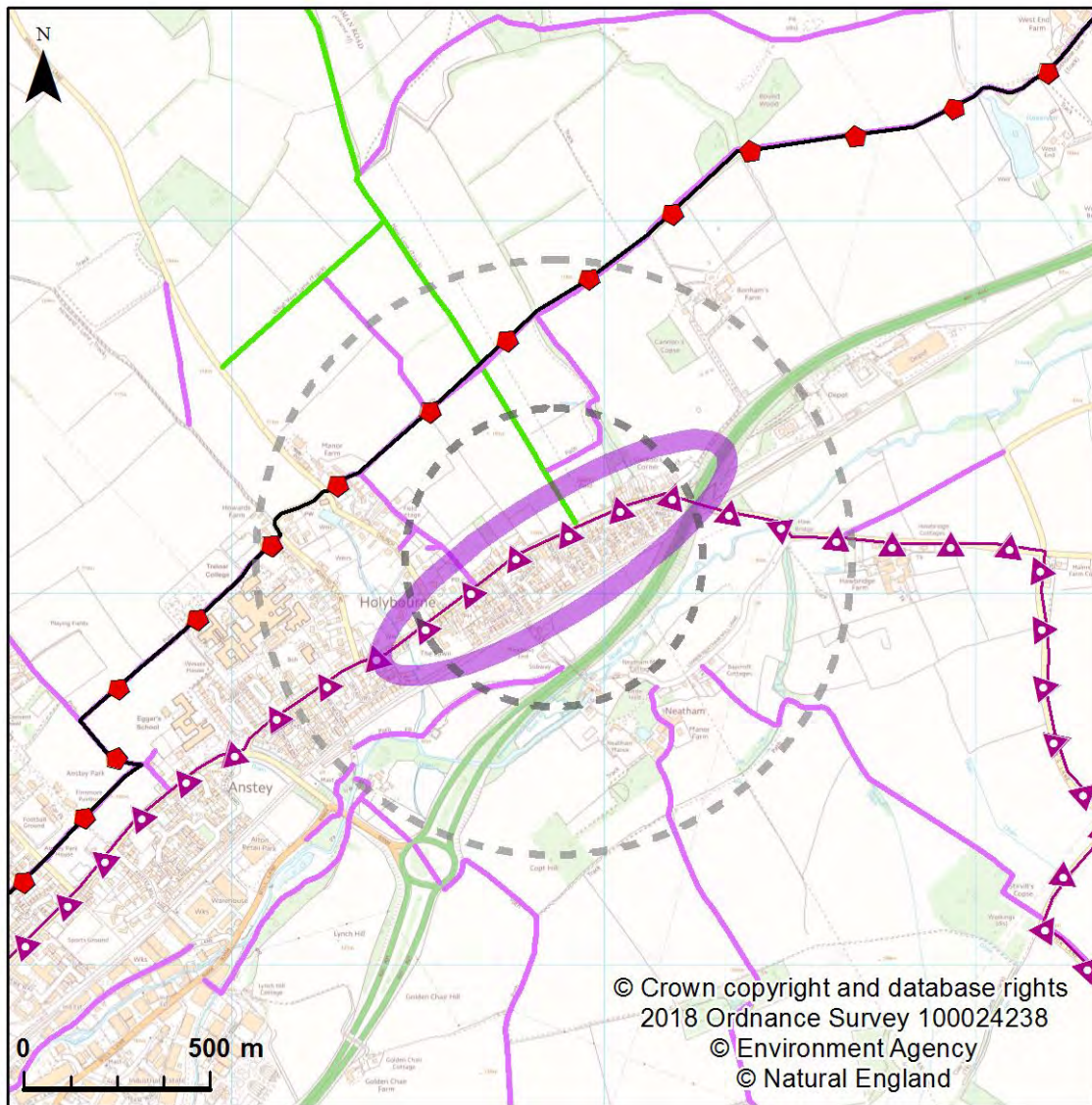

## 7d Eastern Holybourne Movement and connectivity



## 8. Northern Bentley

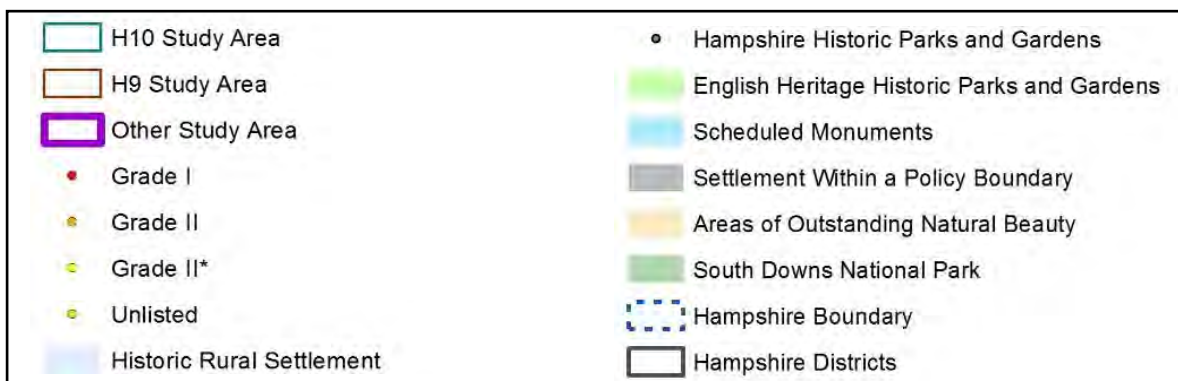
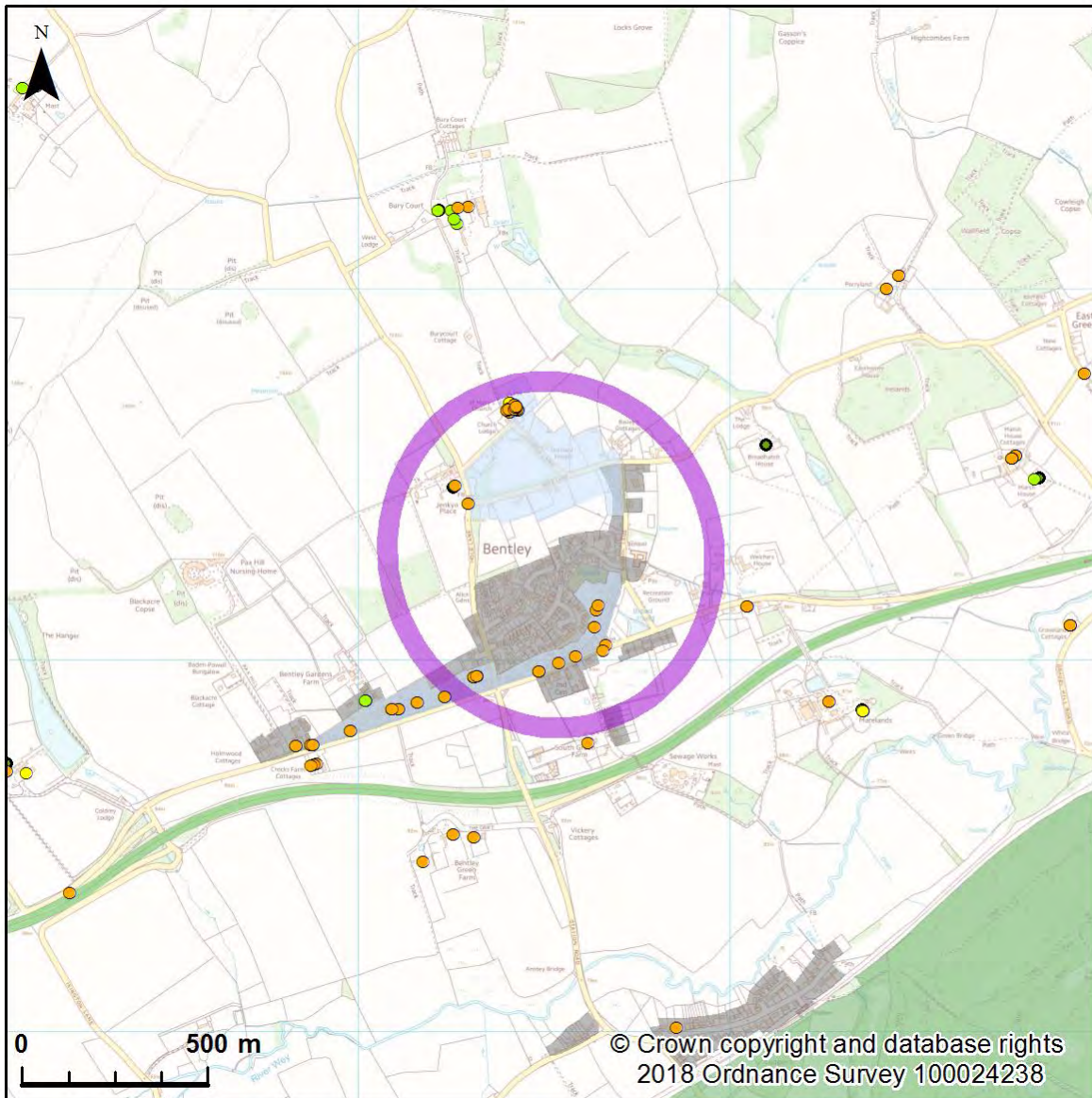

### 8a Northern Bentley Location and Historic Assets



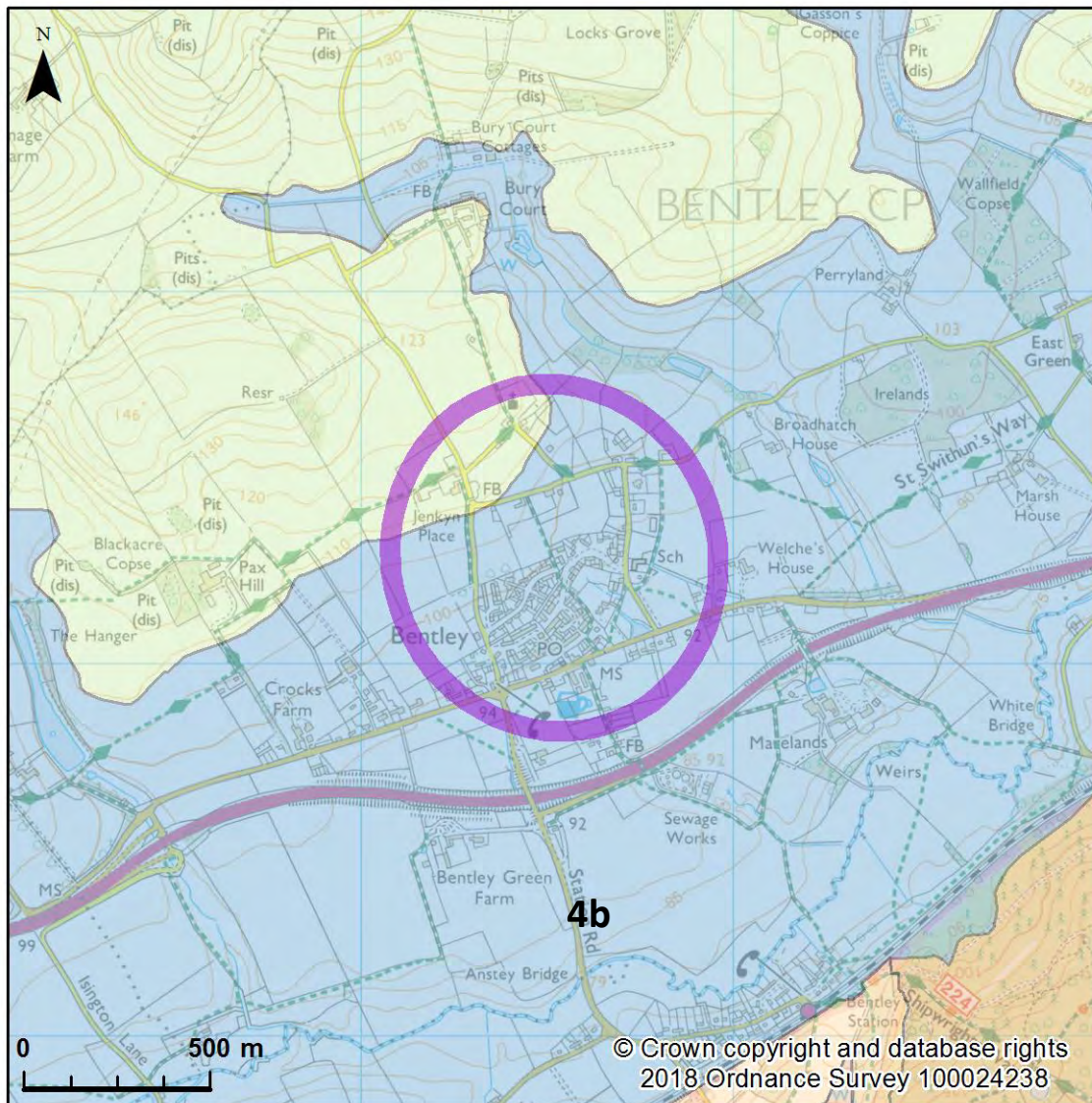

## 8b Northern Bentley Landscape Character



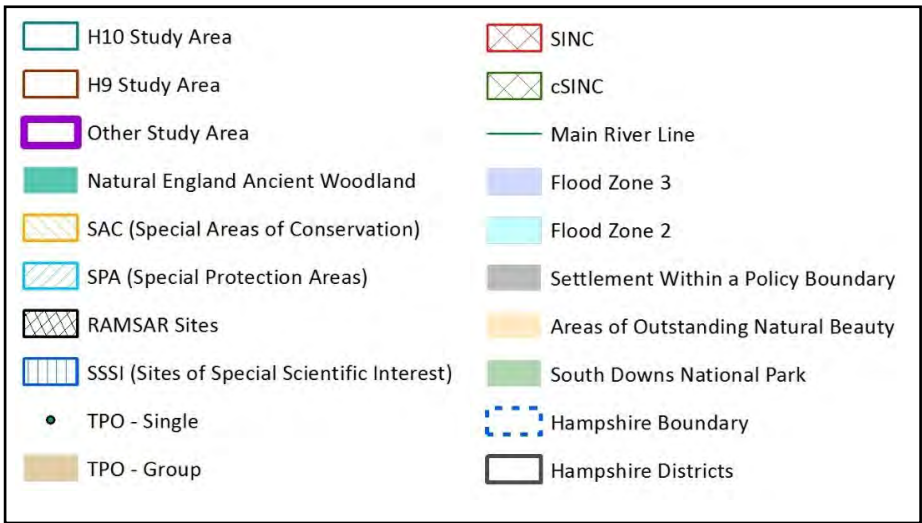
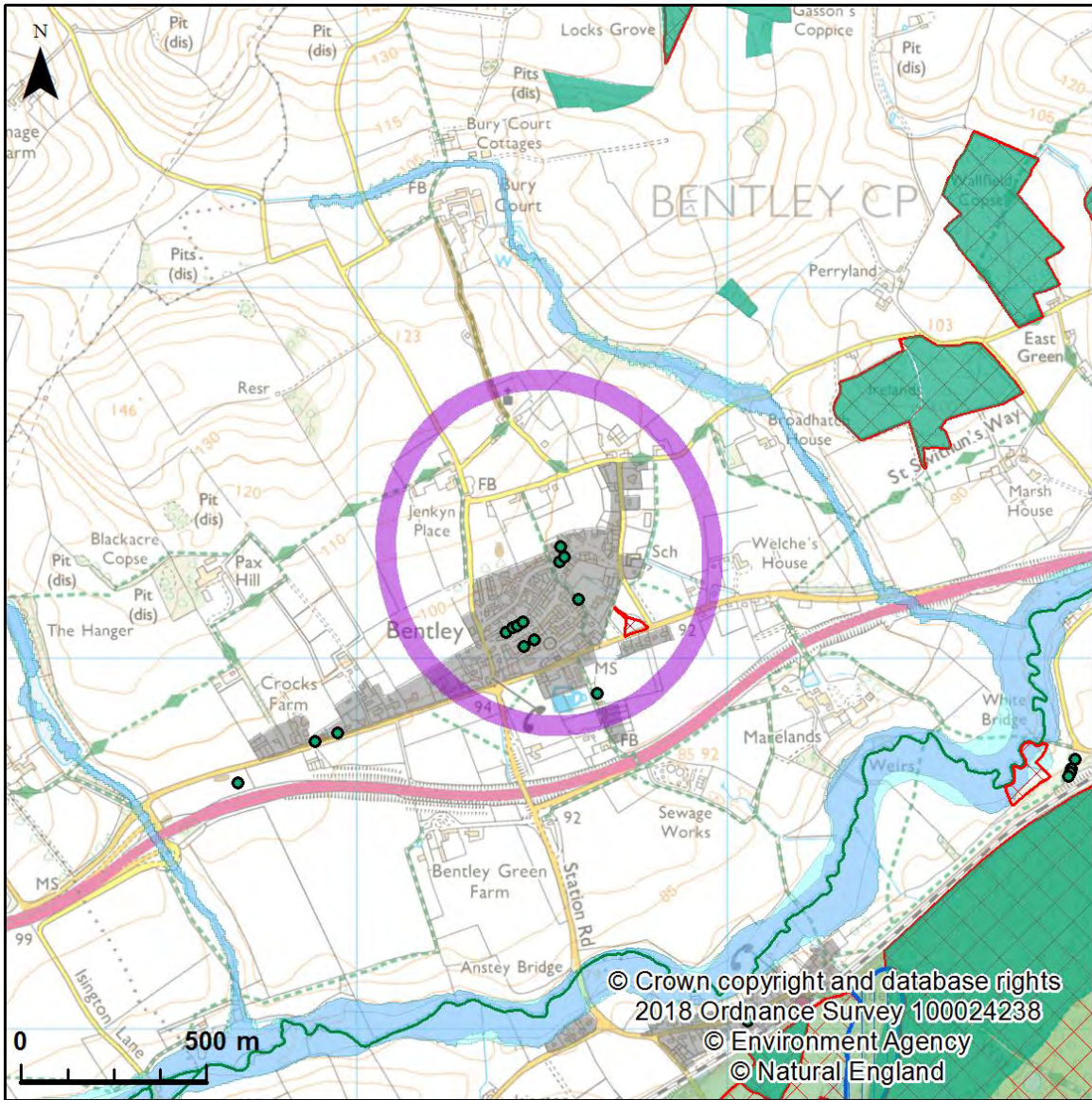

**8c Northern Bentley Green Infrastructure**



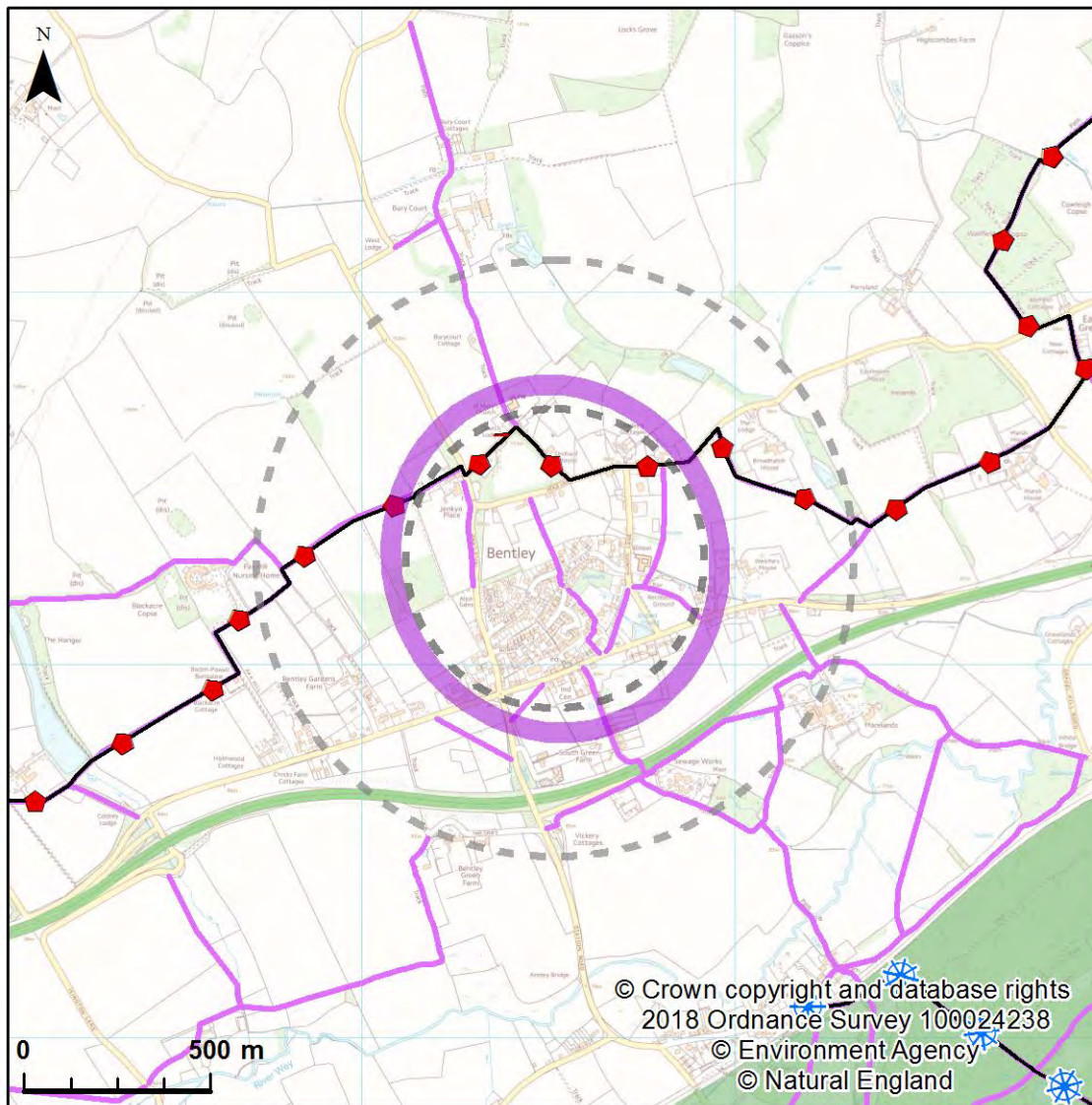

## 8d Northern Bentley Movement and connectivity



## 9. Headley Fields

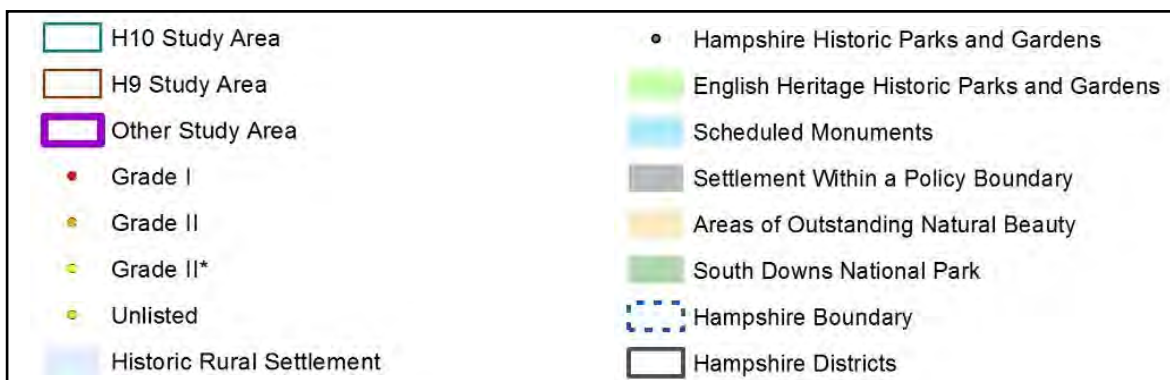
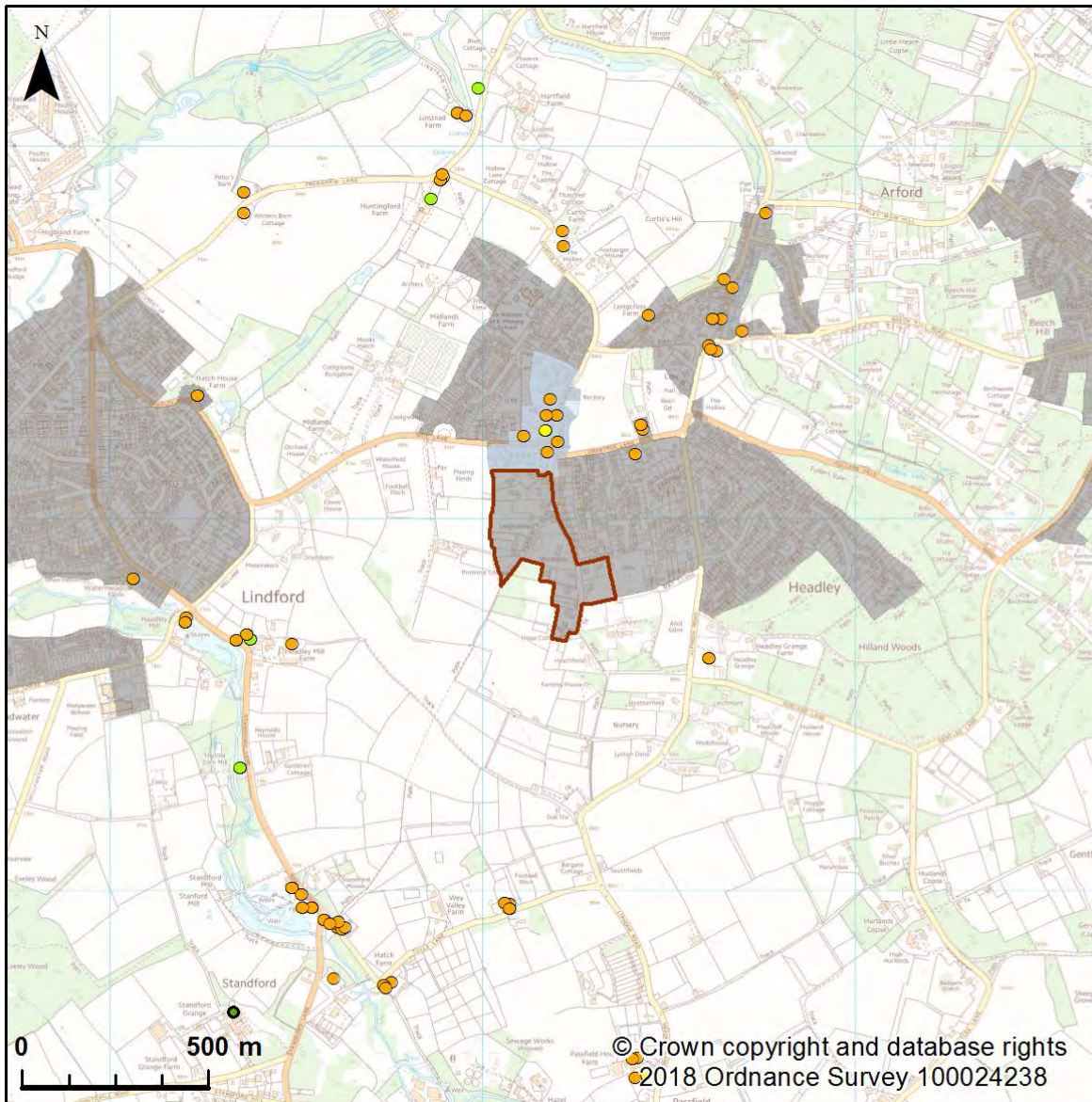

### 9a Headley Fields Location and Historic Assets



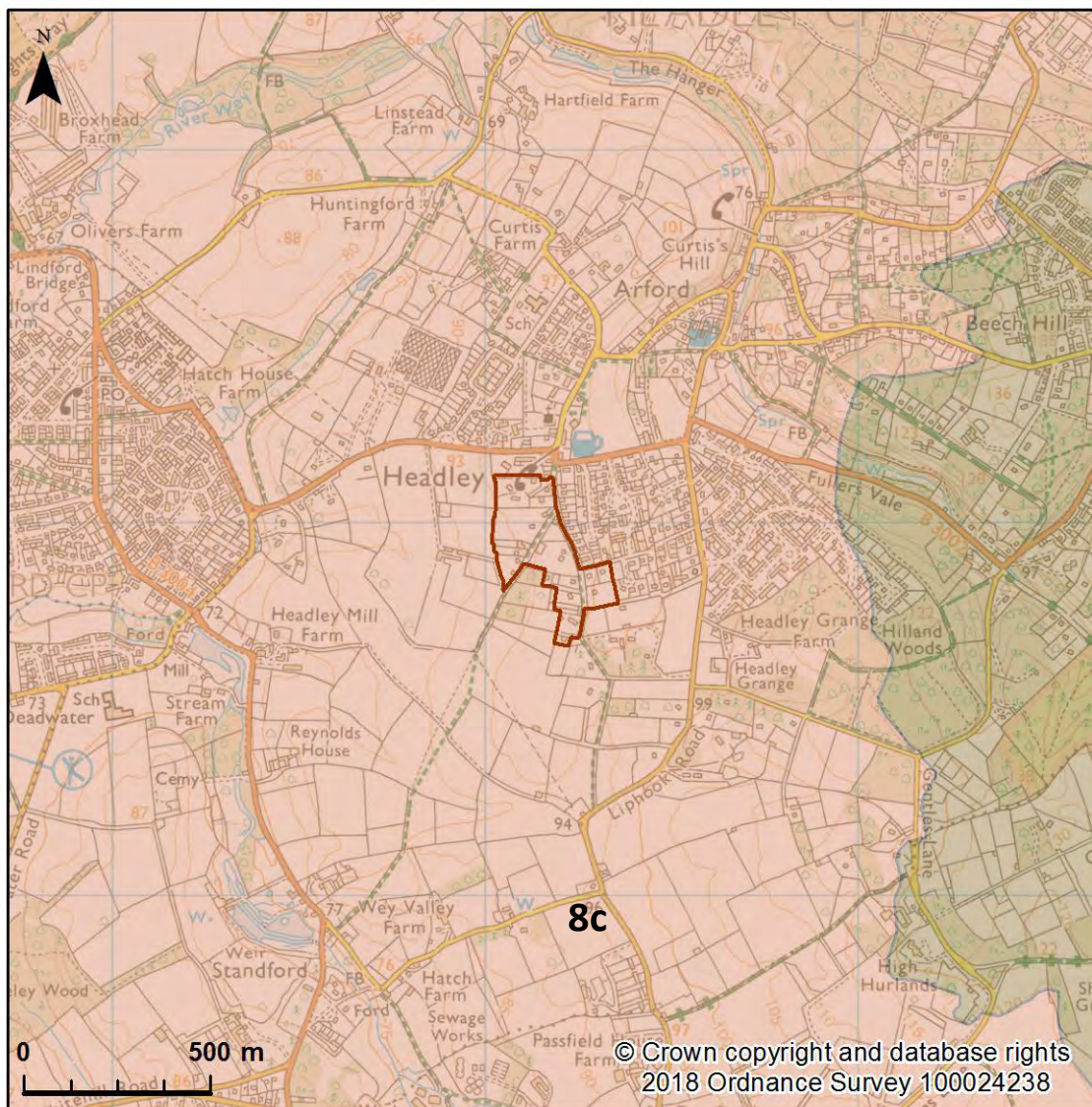

## 9b Headley Fields Landscape Character



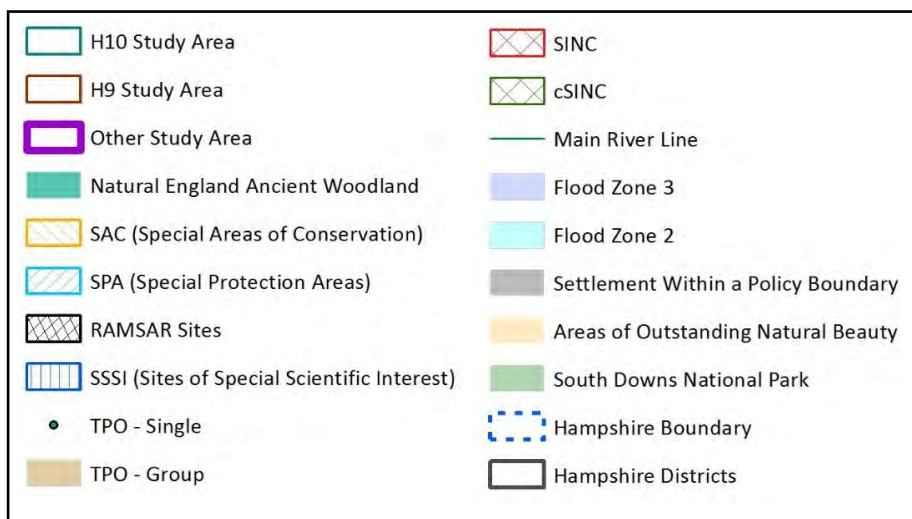
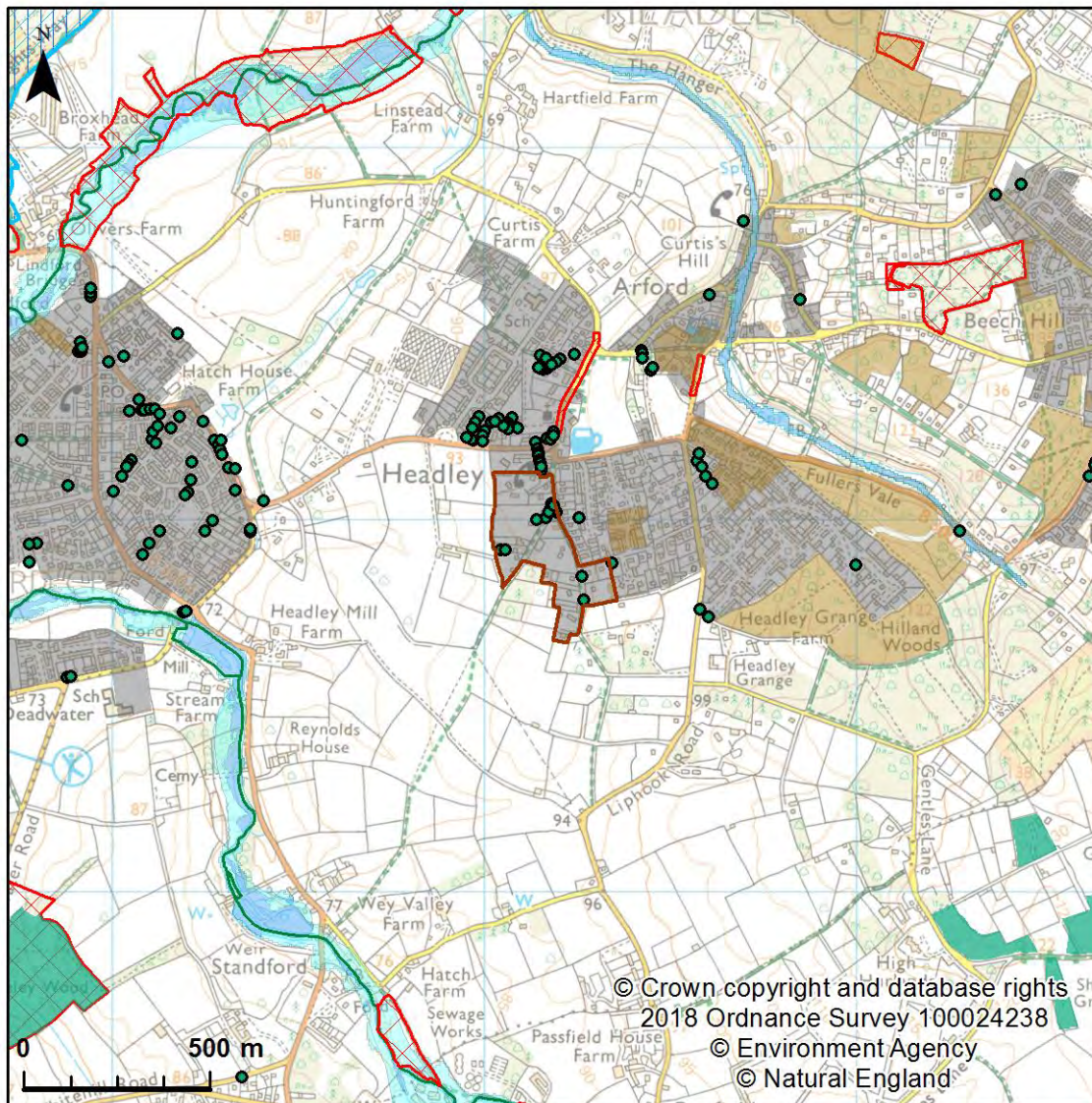

### 9c Headley Fields Green Infrastructure



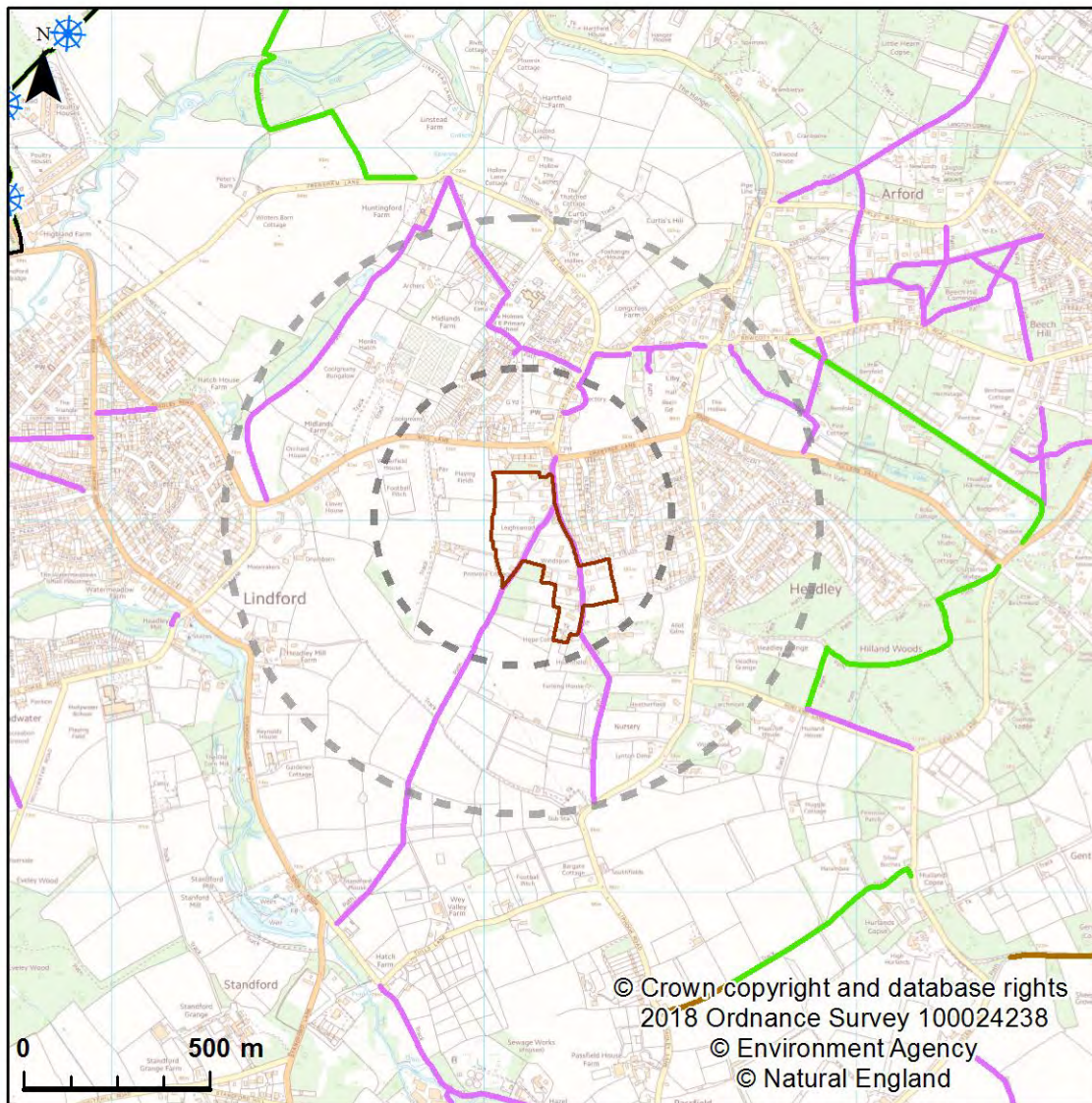

## 9d Headley Fields Movement and connectivity



## 10. Headley Down

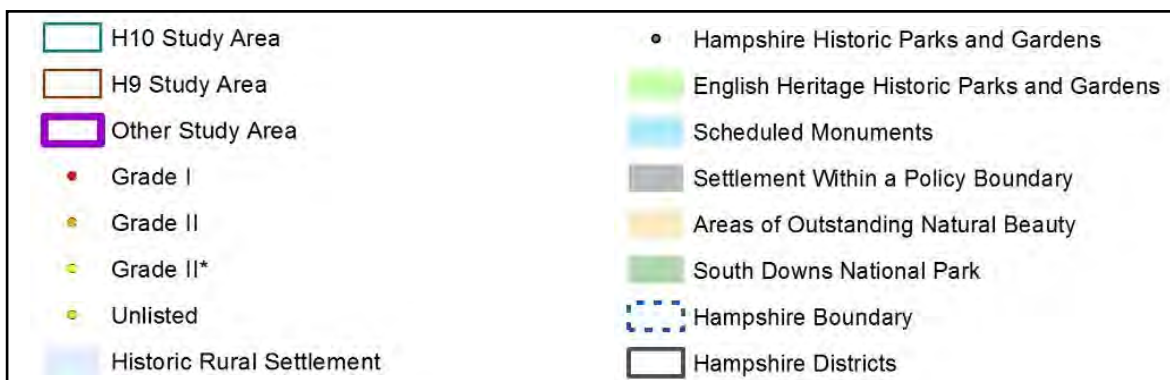
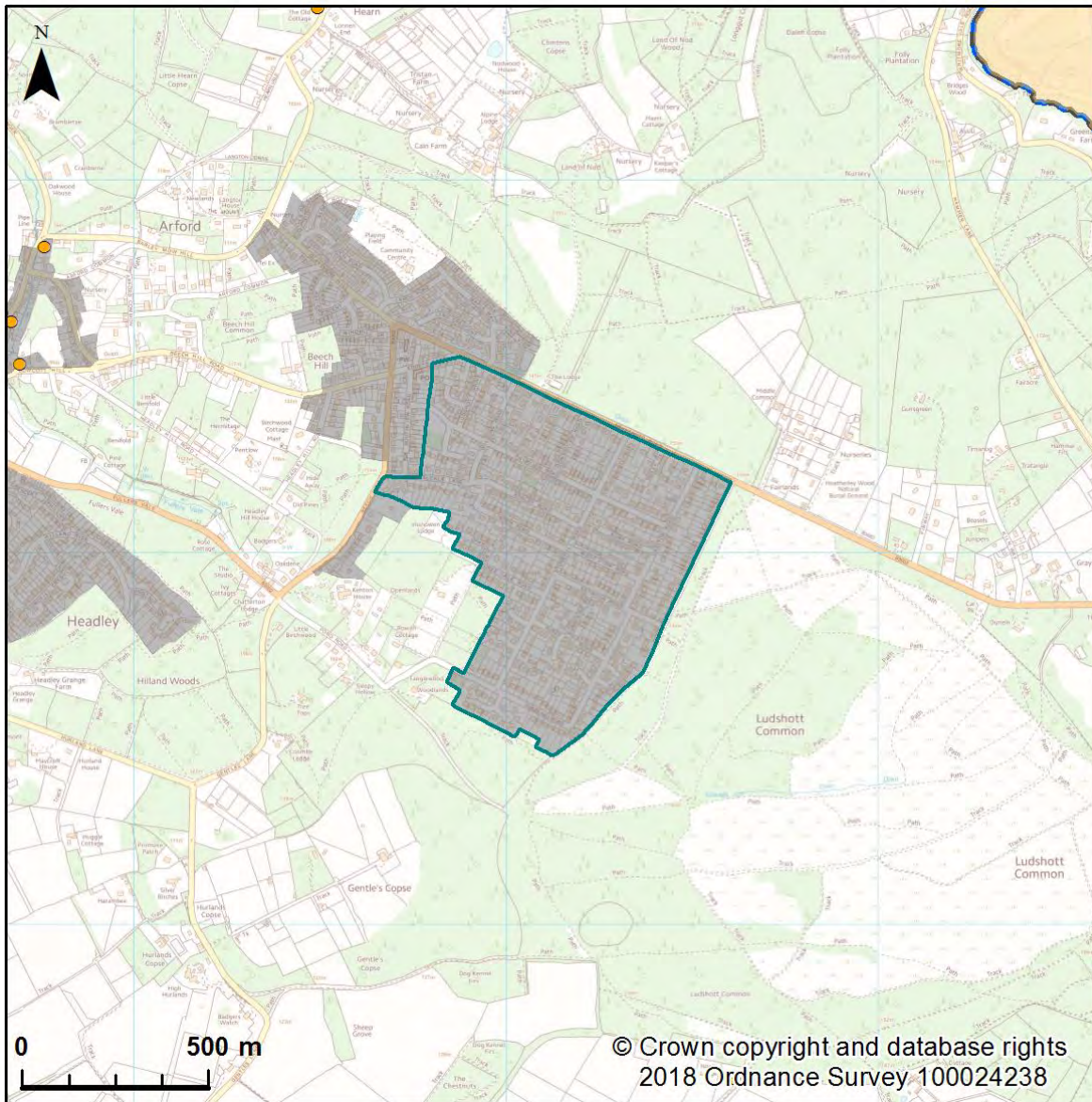

### 10a Headley Down Location and Historic Assets



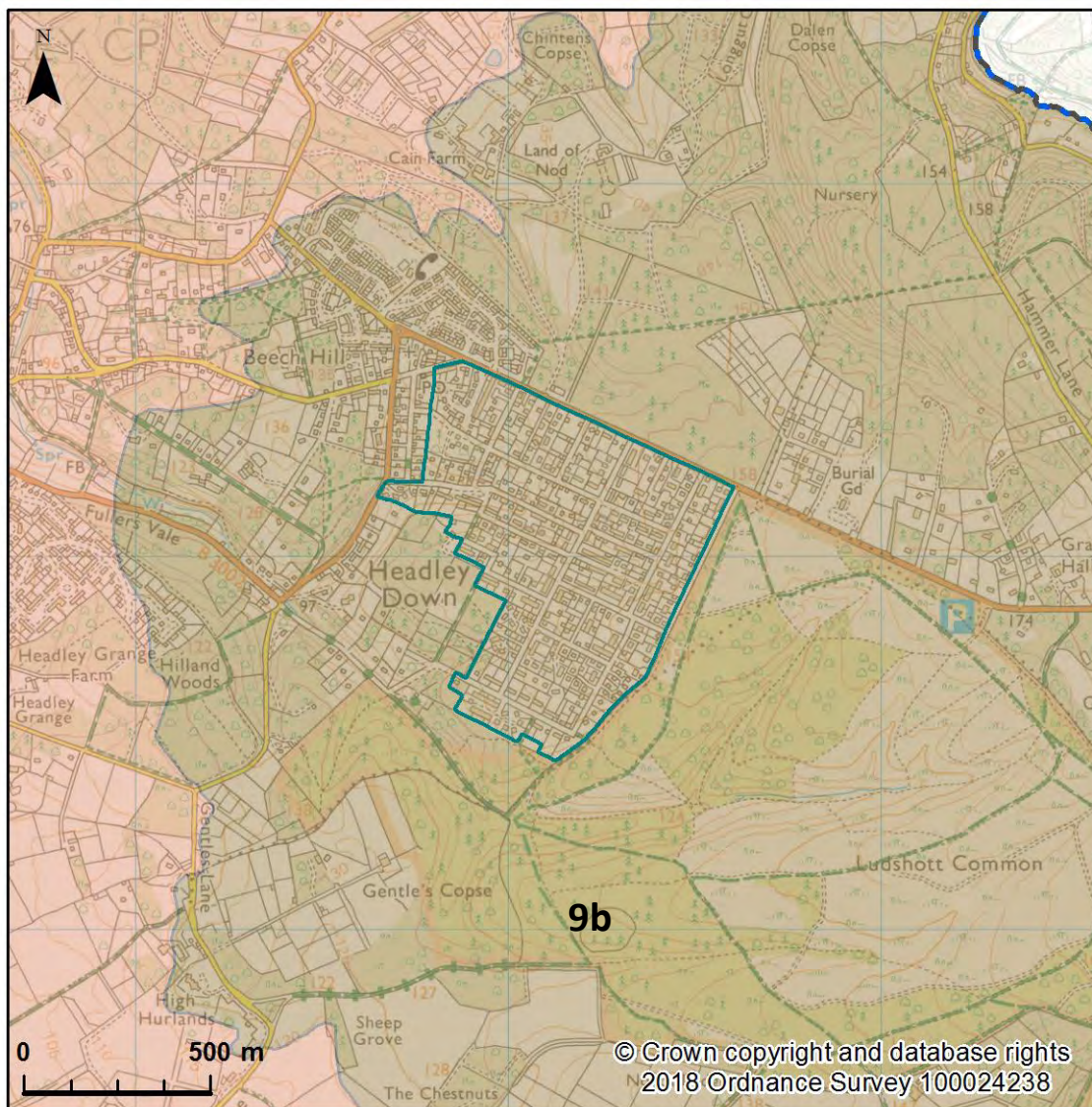

## 10b Headley Down Landscape Character



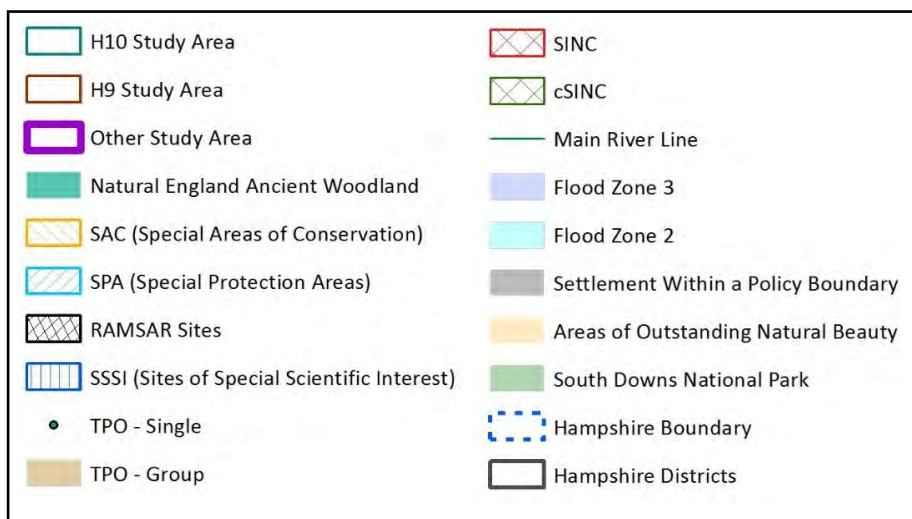
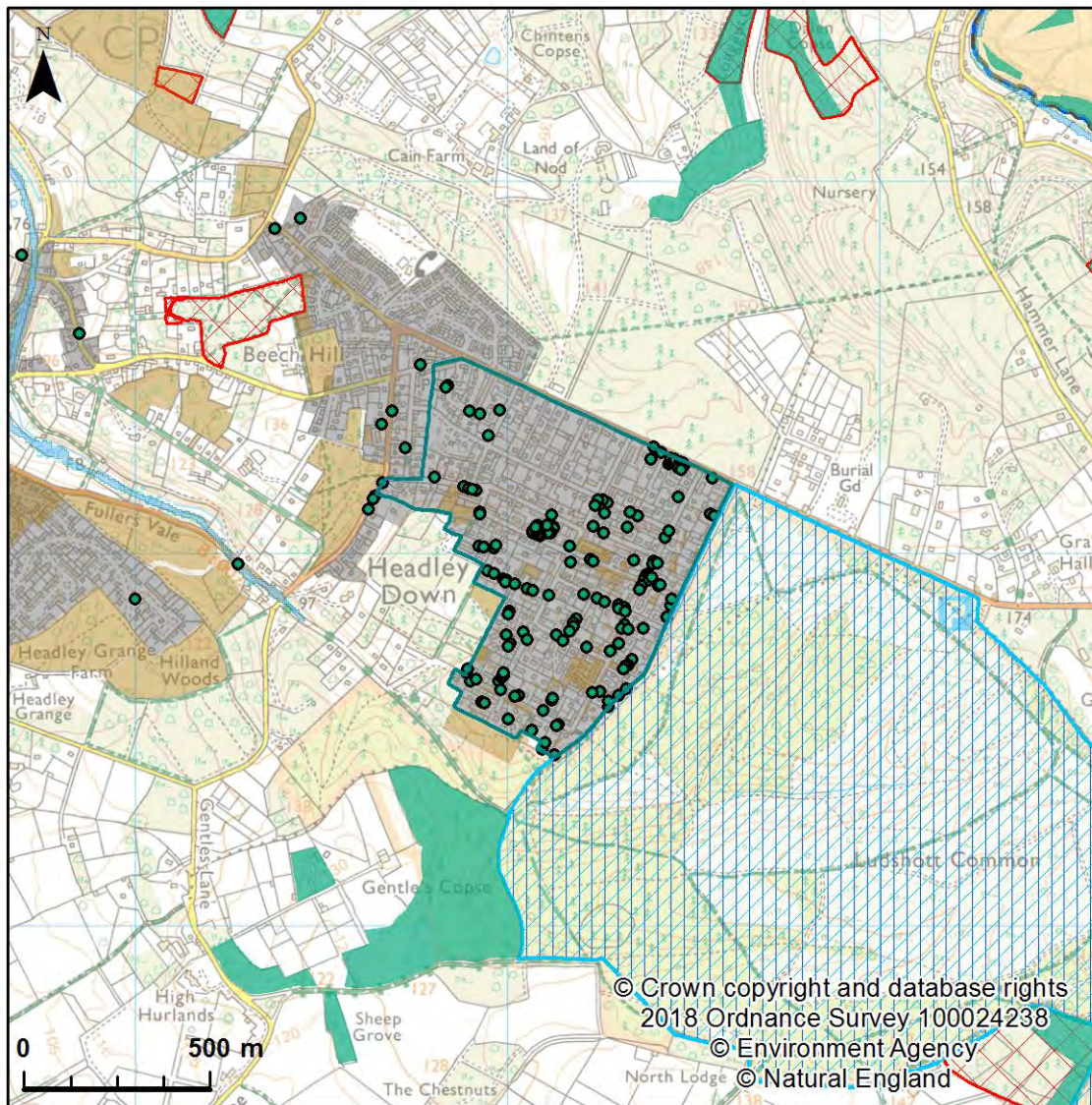

### 10c Headley Down Green Infrastructure



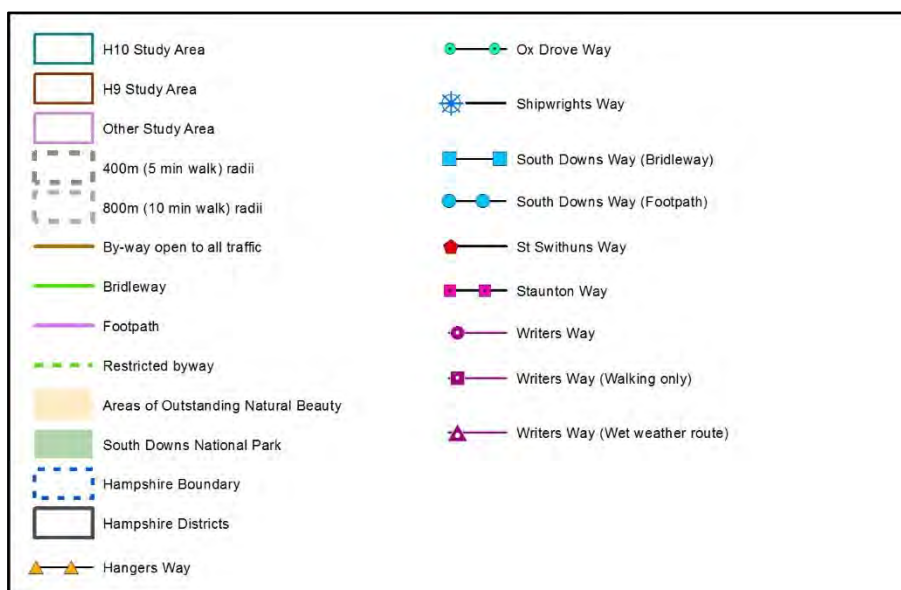
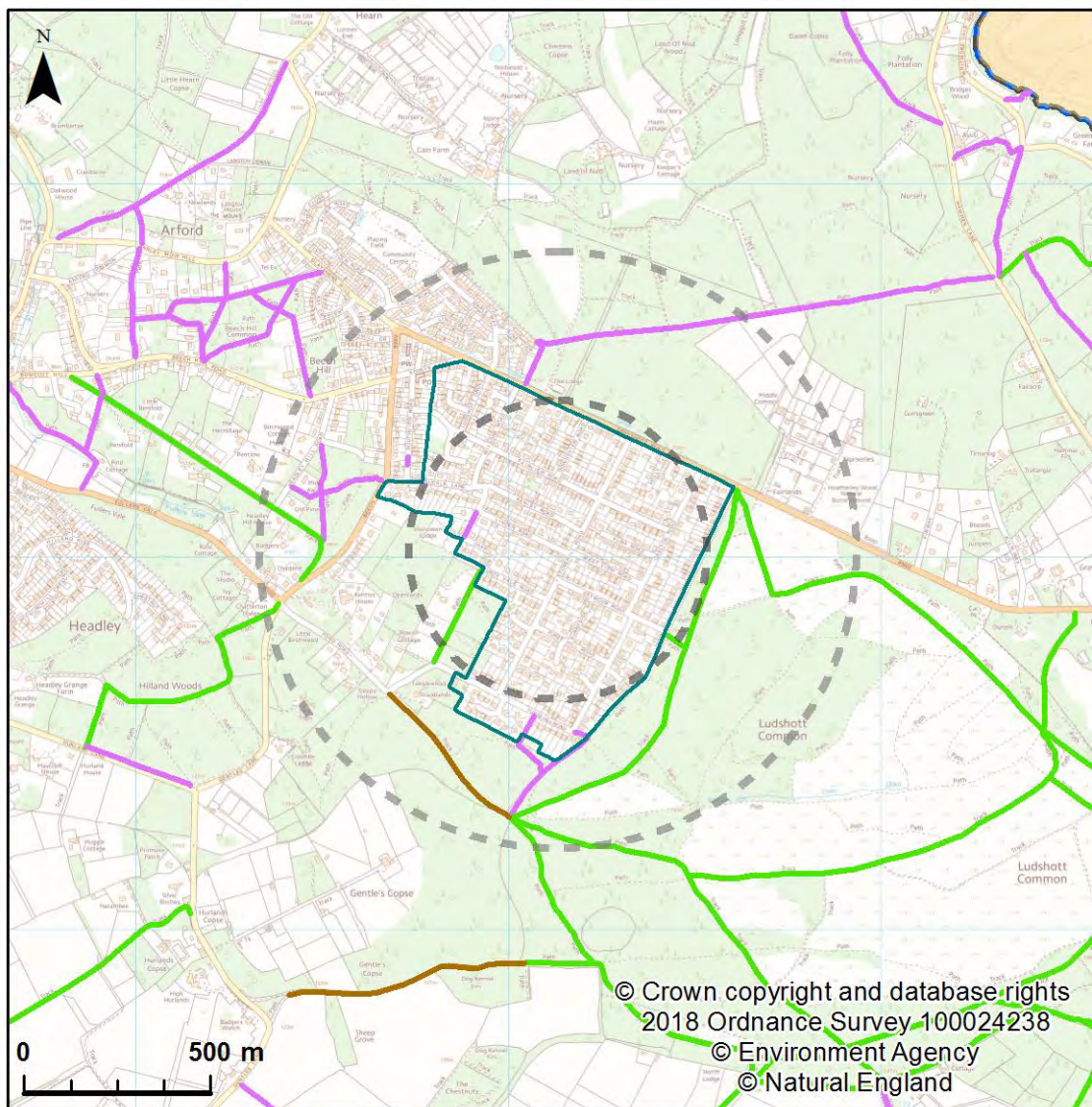

### 10d Headley Down Movement and connectivity



## 11. Whitmore Vale

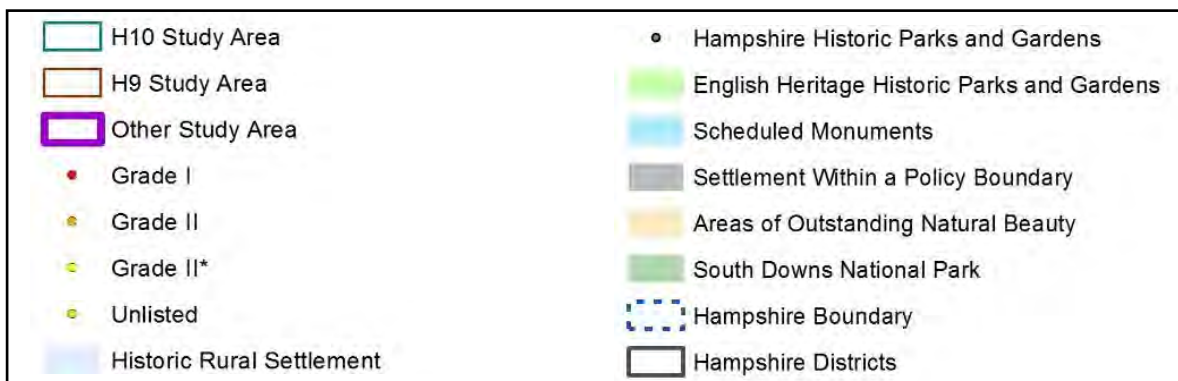
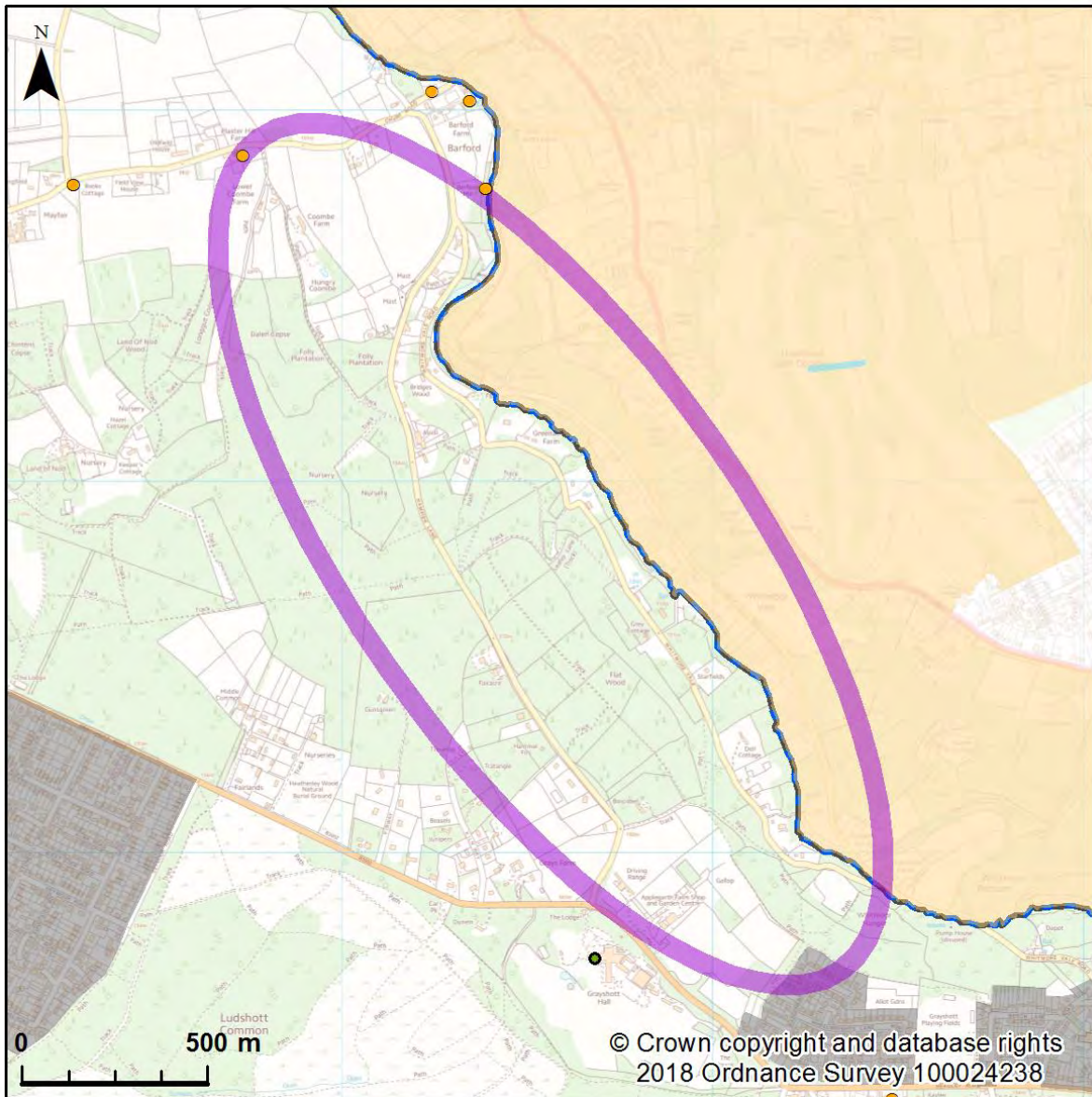

### 11a Whitmore Vale Location and Historic Assets



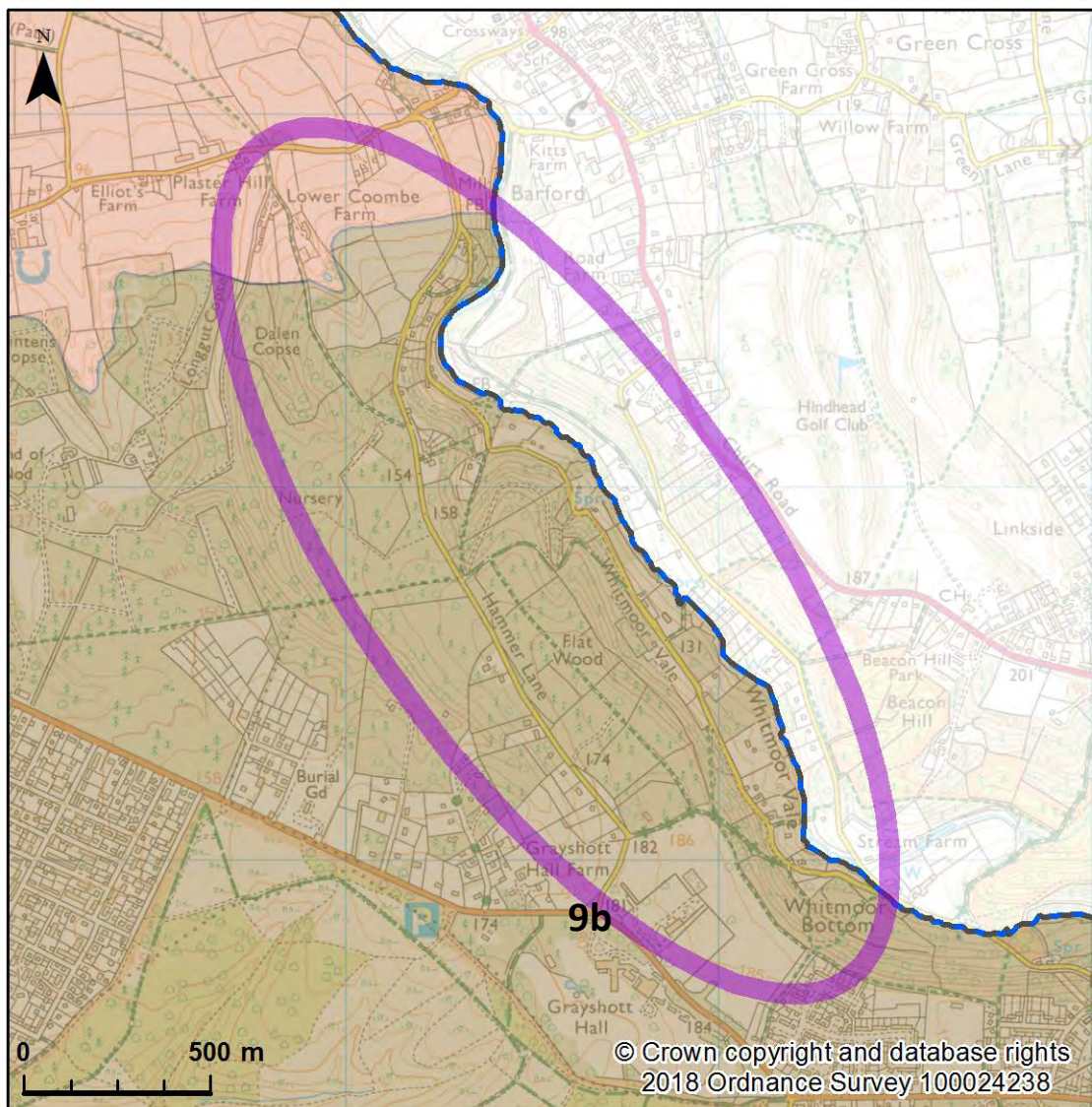

### 11b Whitmore Vale Landscape Character



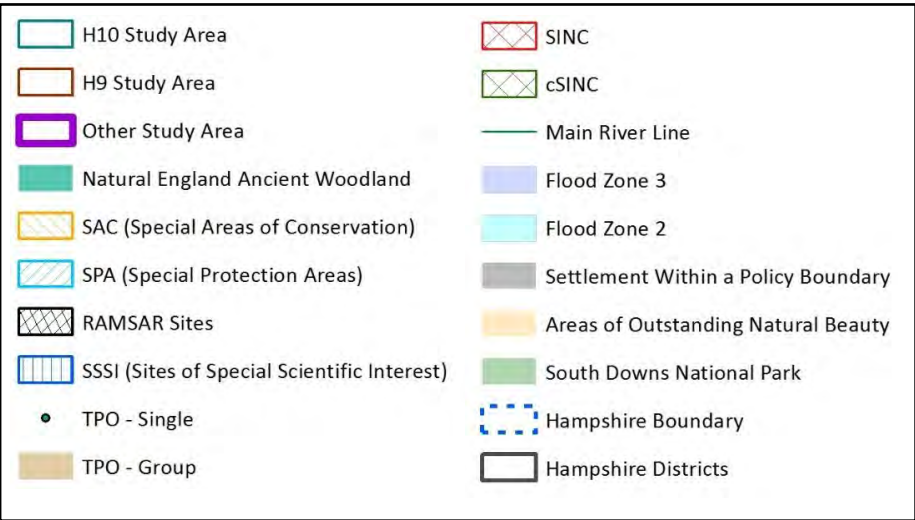
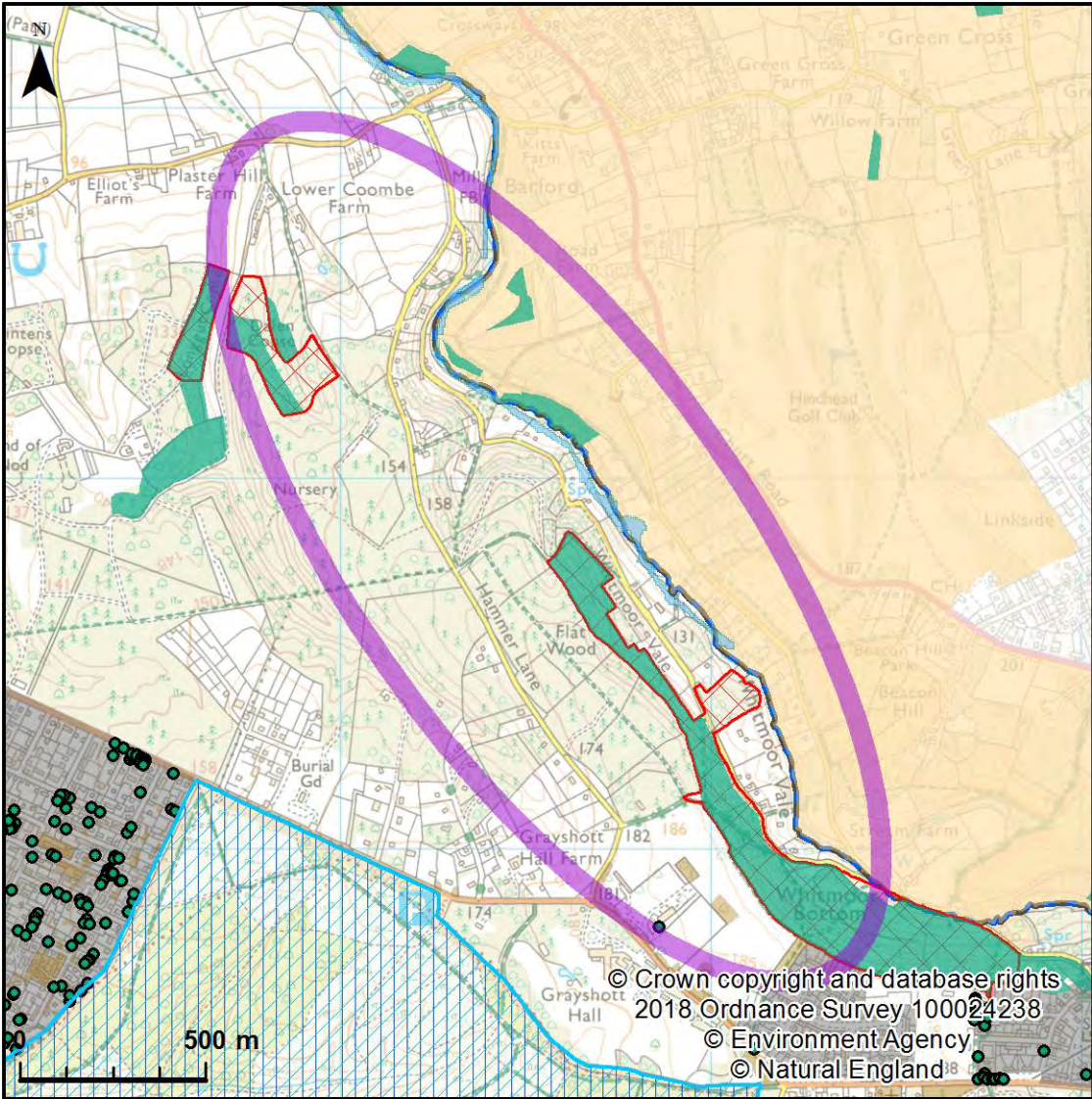

11c Whitmore Vale Green Infrastructure



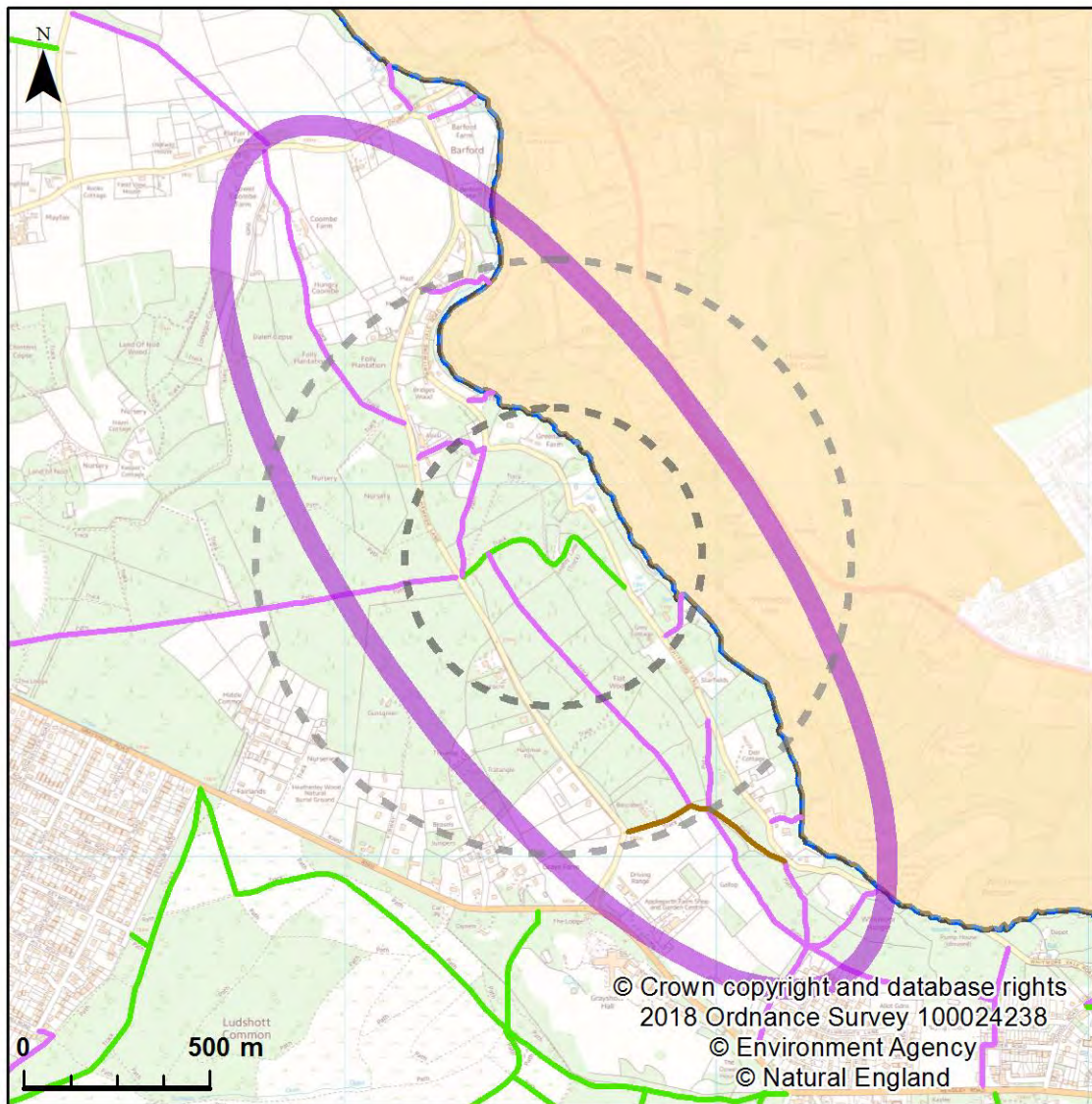

11d Whitmore Vale Movement and connectivity



## 12. Kingswood Firs

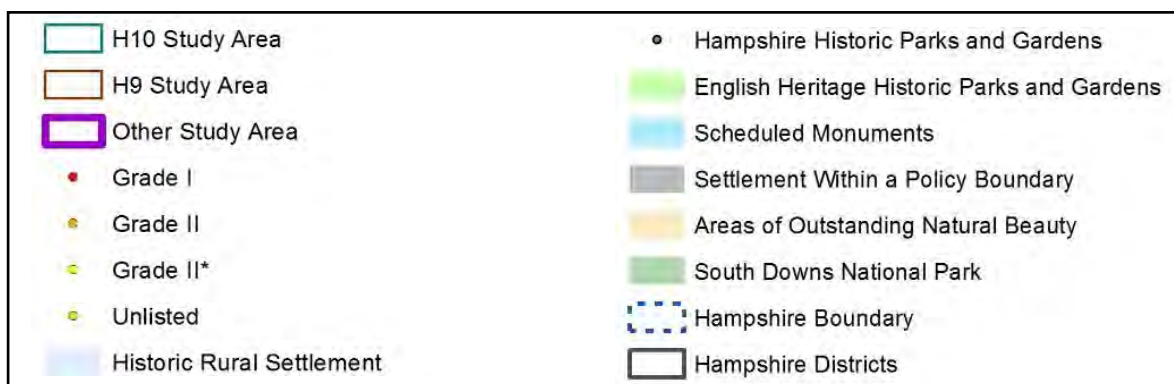
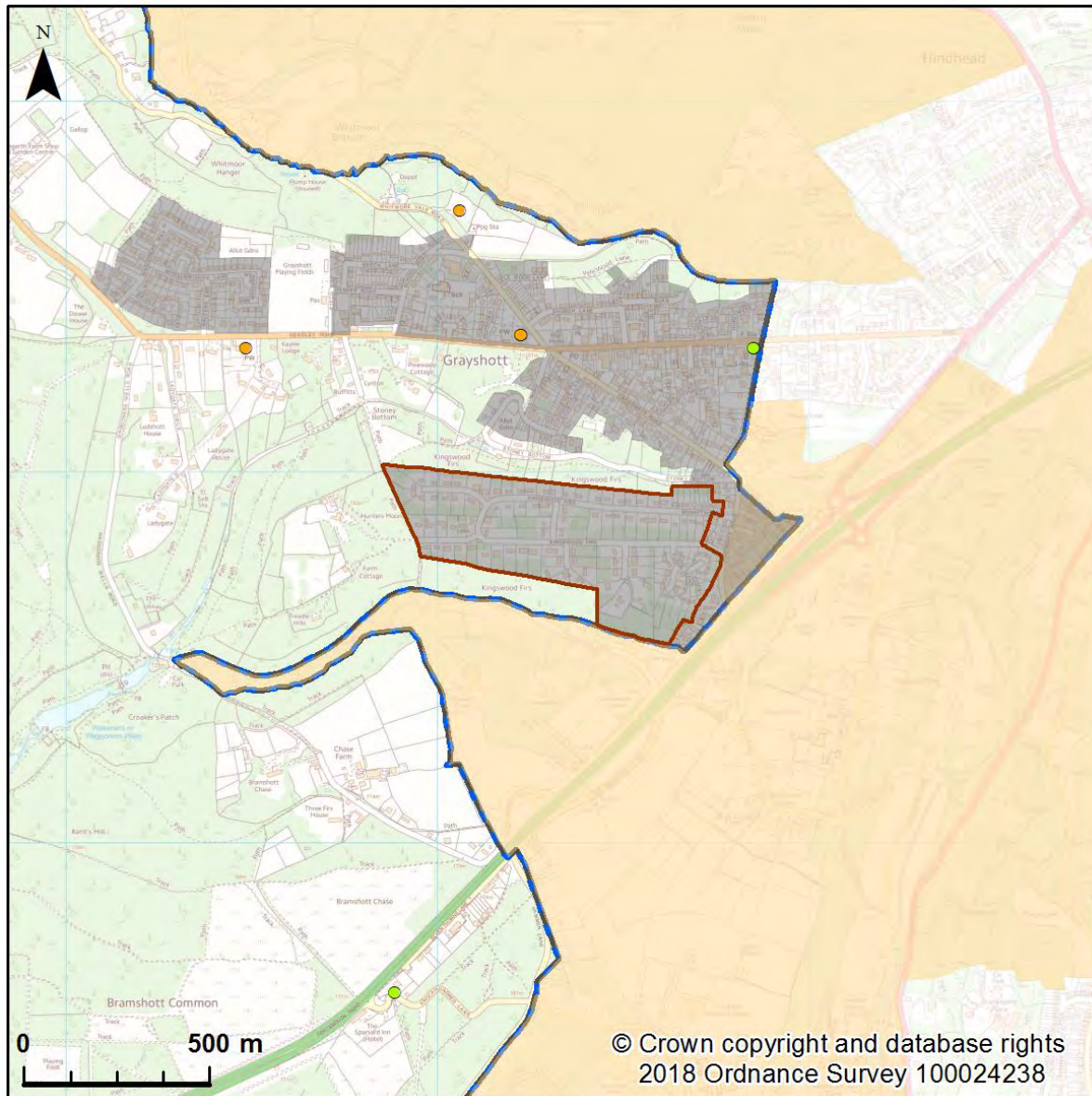

### 12a Kingswood Firs Location and Historic Assets



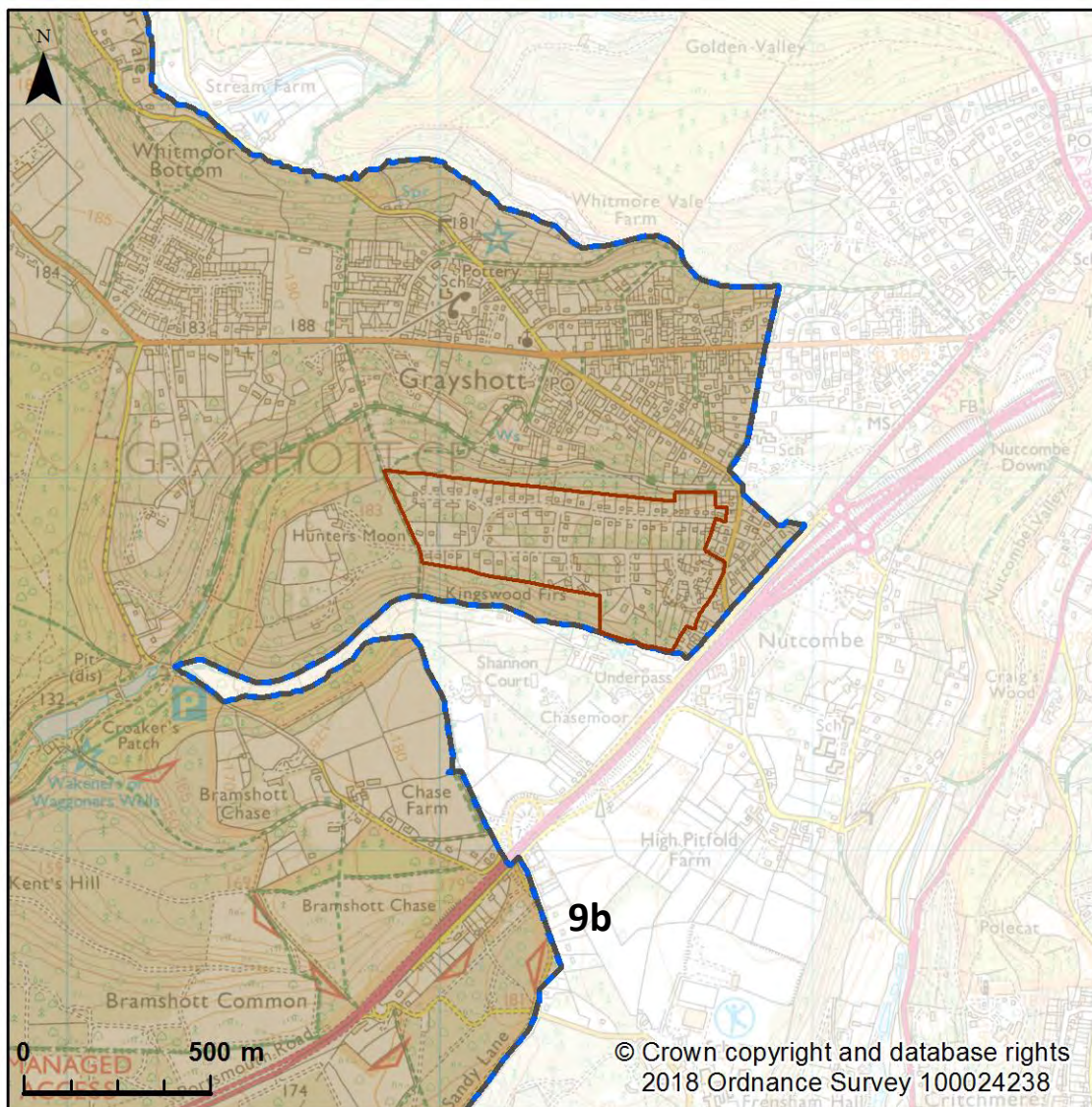

## 12b Kingswood Firs Landscape Character



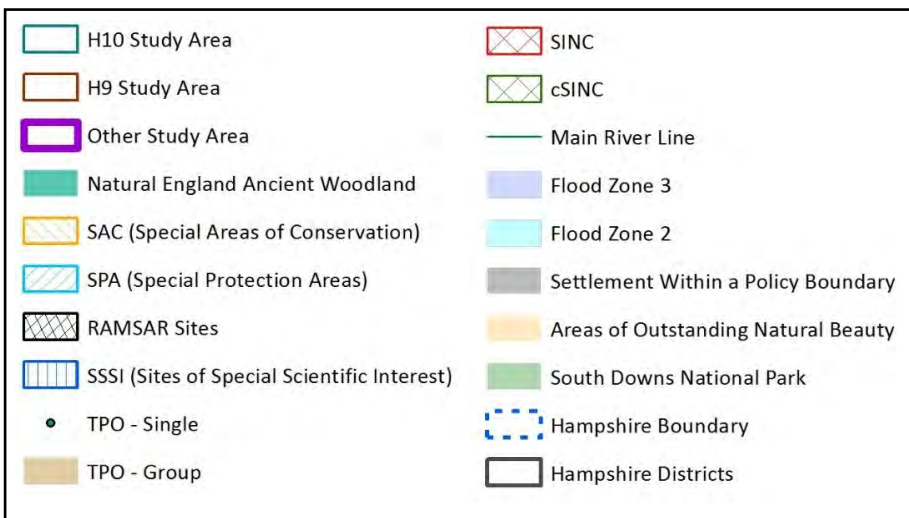
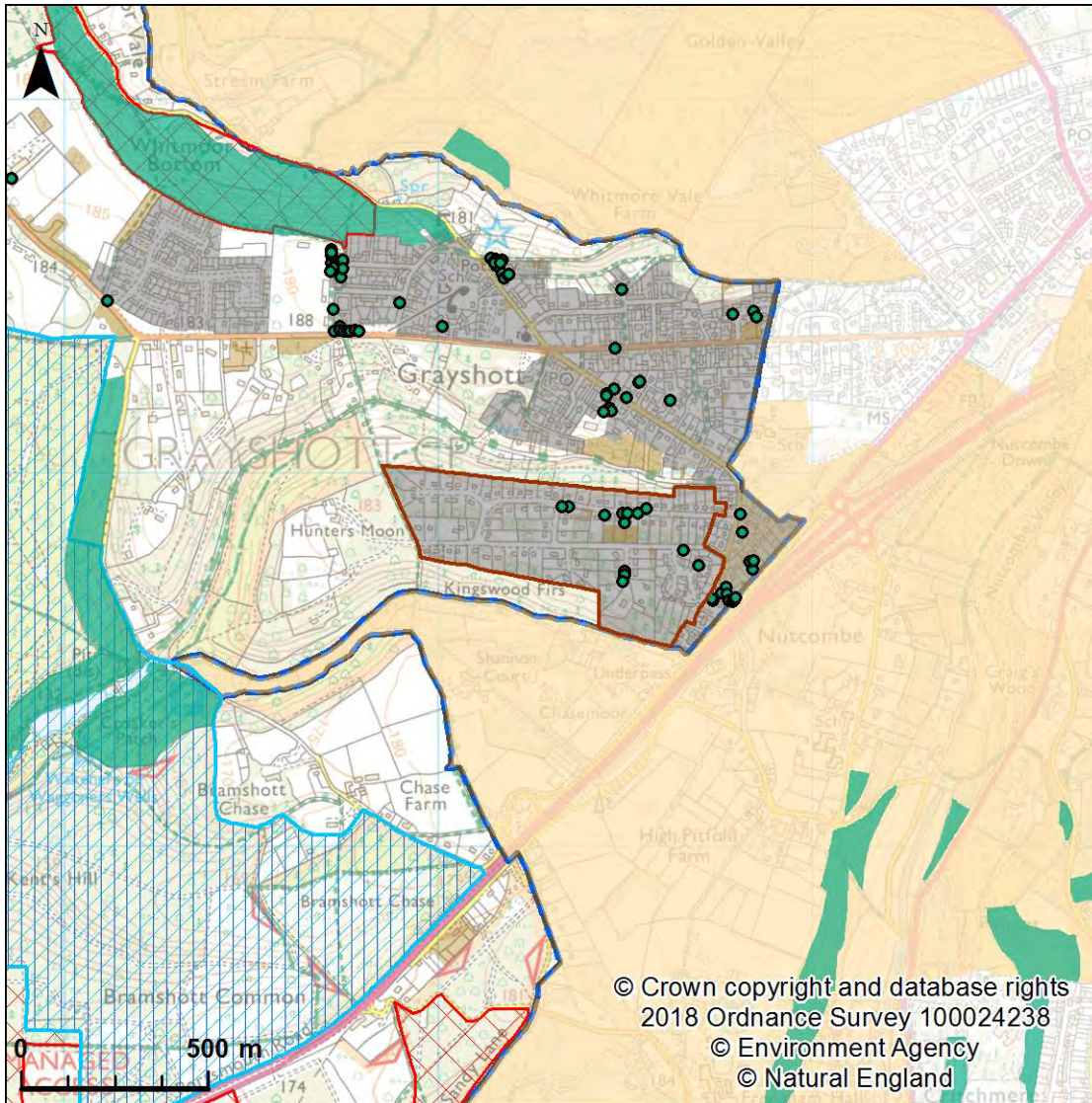

### 12c Kingswood Firs Green Infrastructure



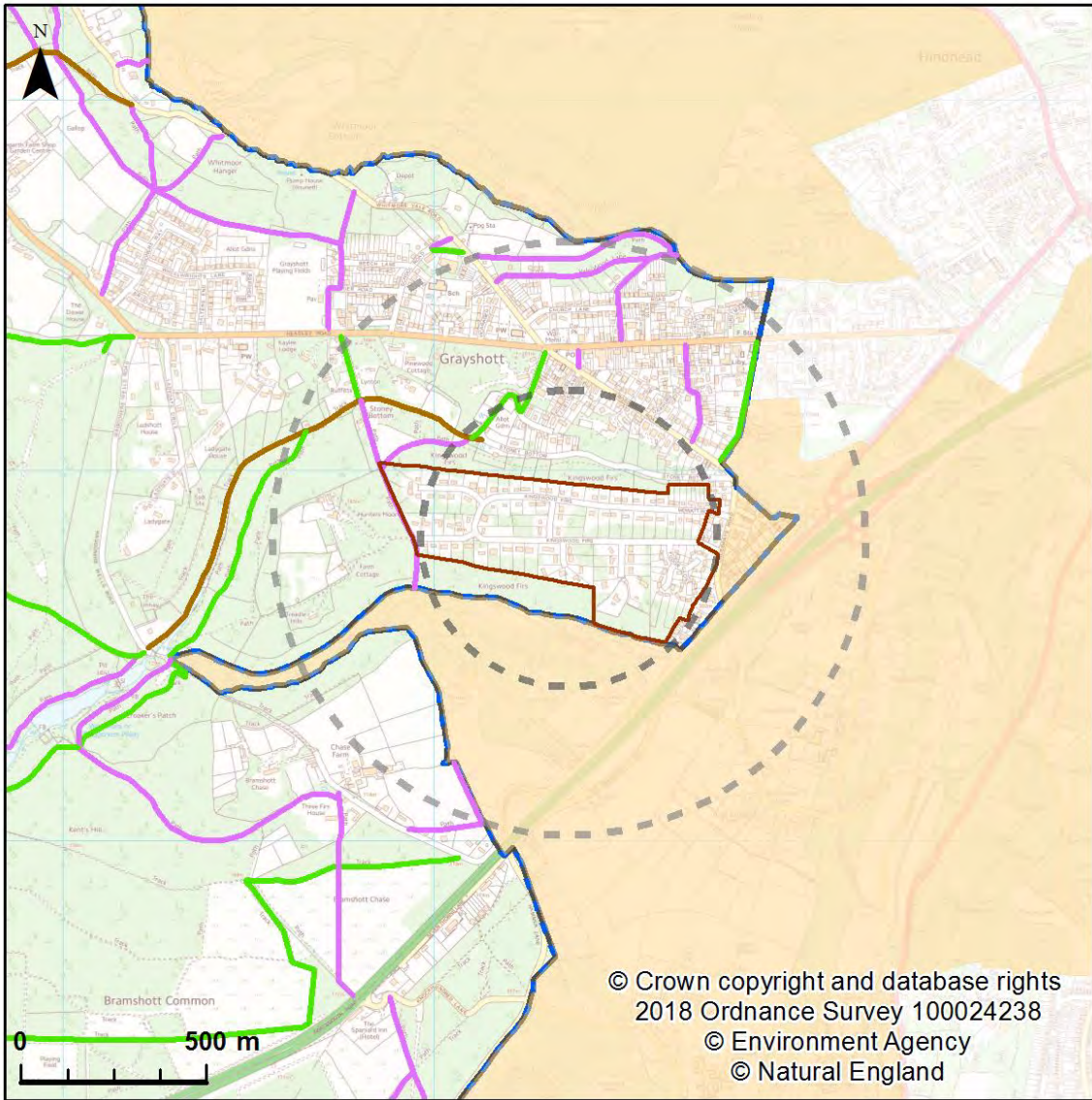

12d Kingswood Firs Movement and connectivity



### 13. Waggoners Way

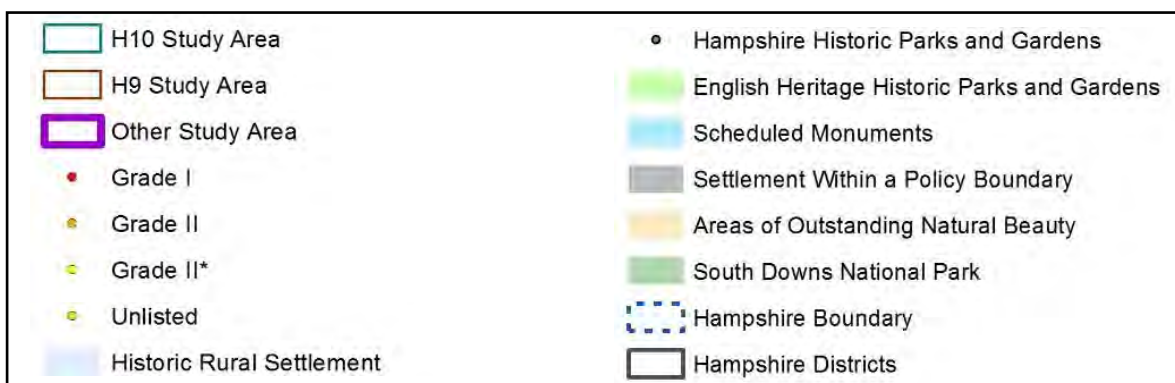
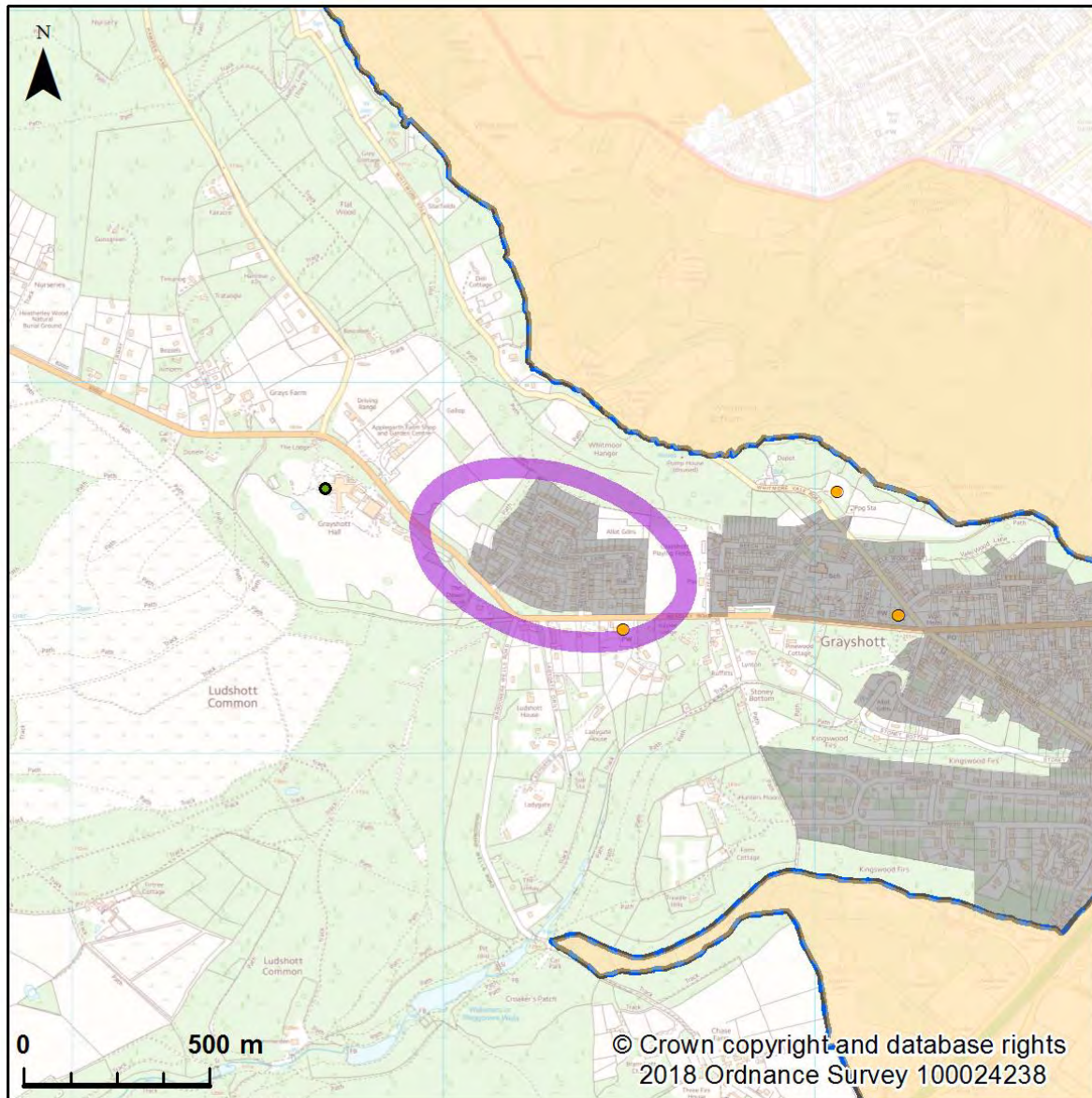

13a Waggoners Way Location and Historic Assets



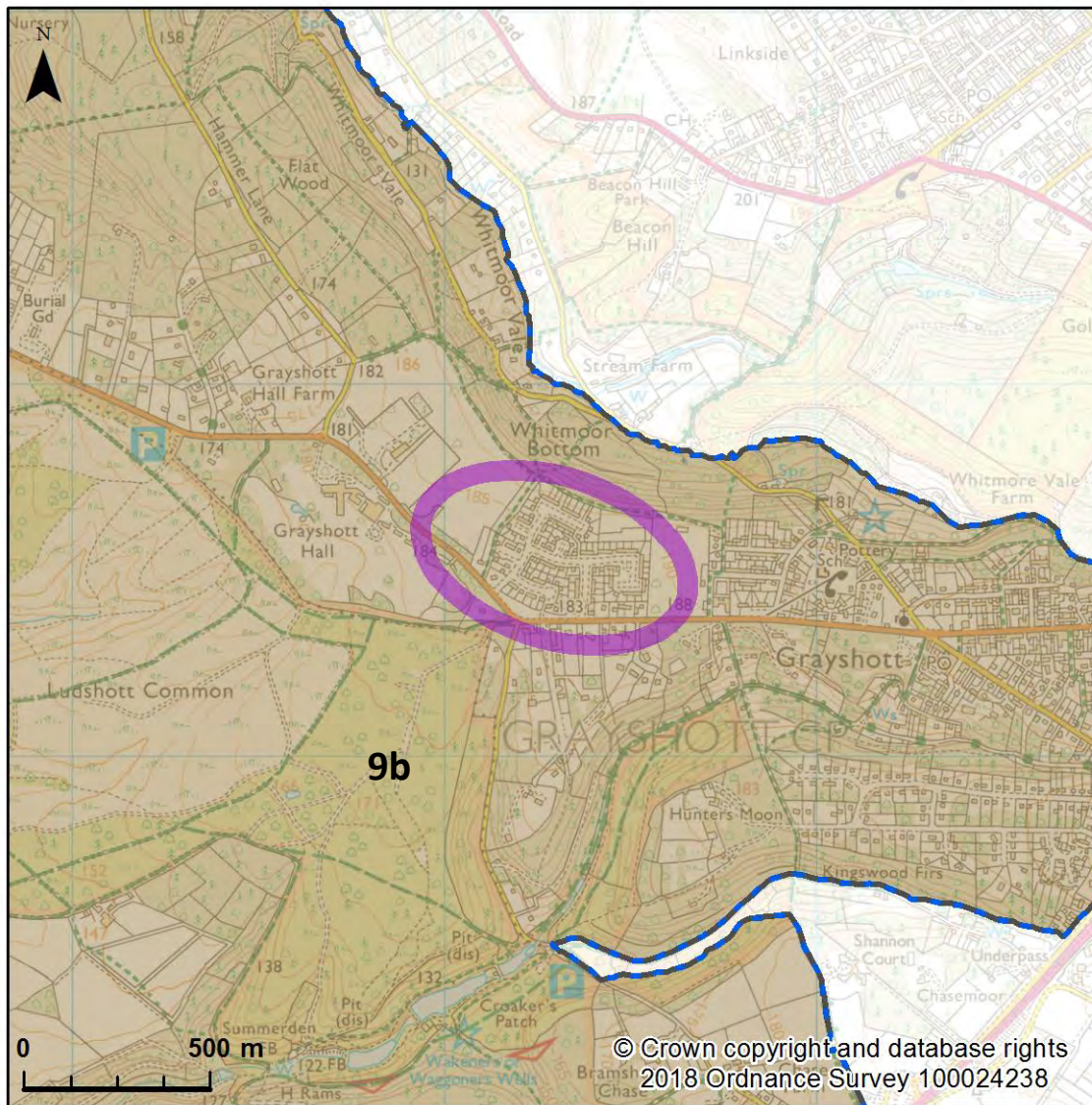

### 13b Waggoners Way Landscape Character



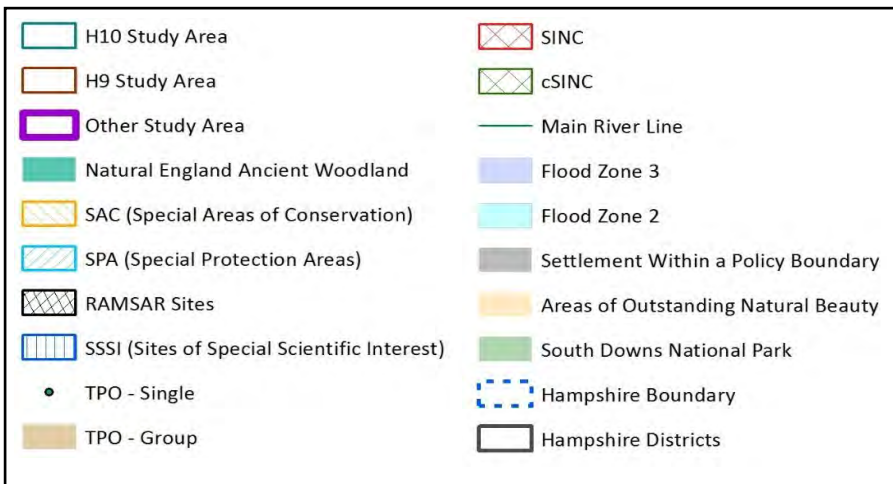
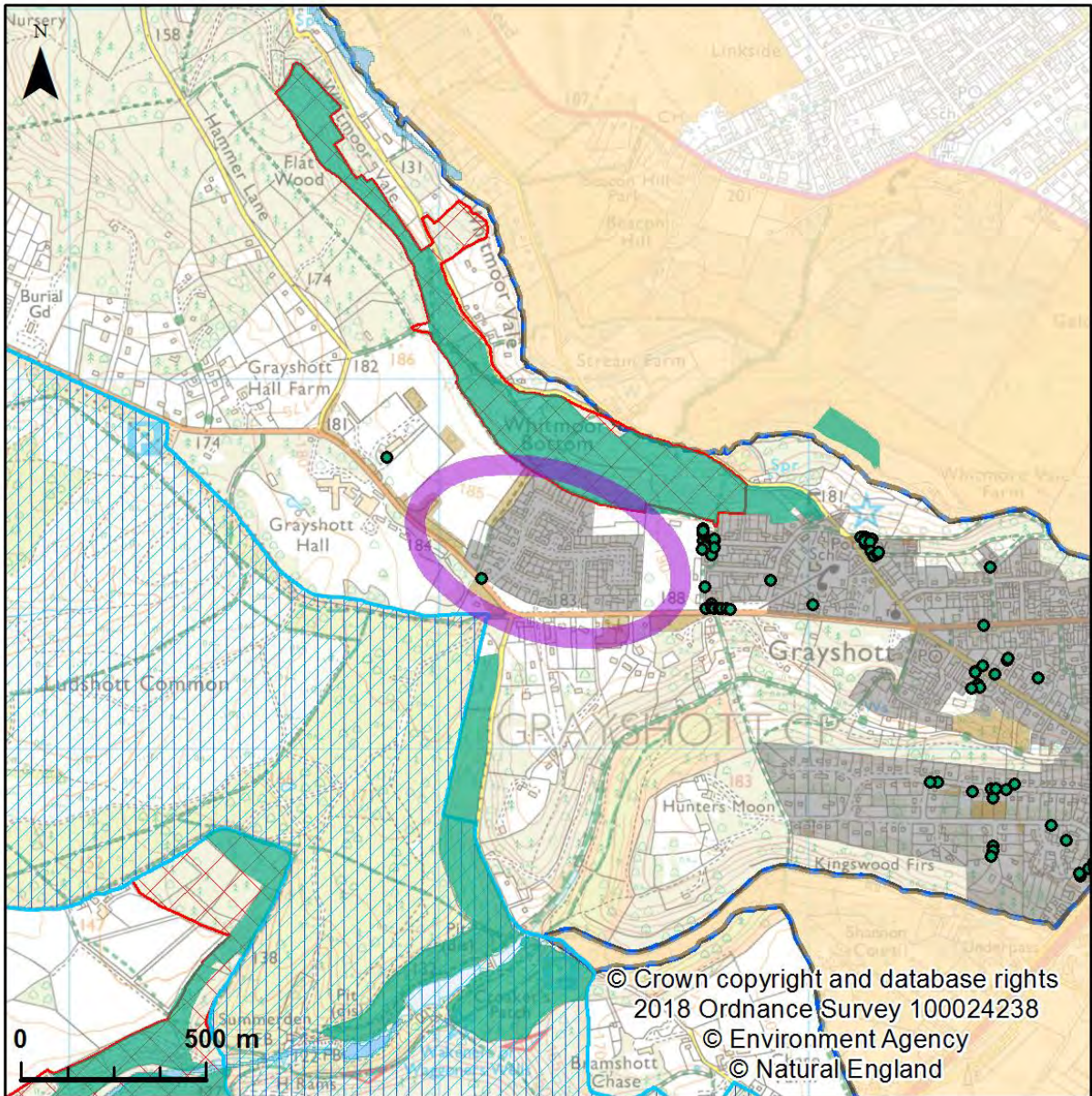

### 13c Waggoners Way Green Infrastructure



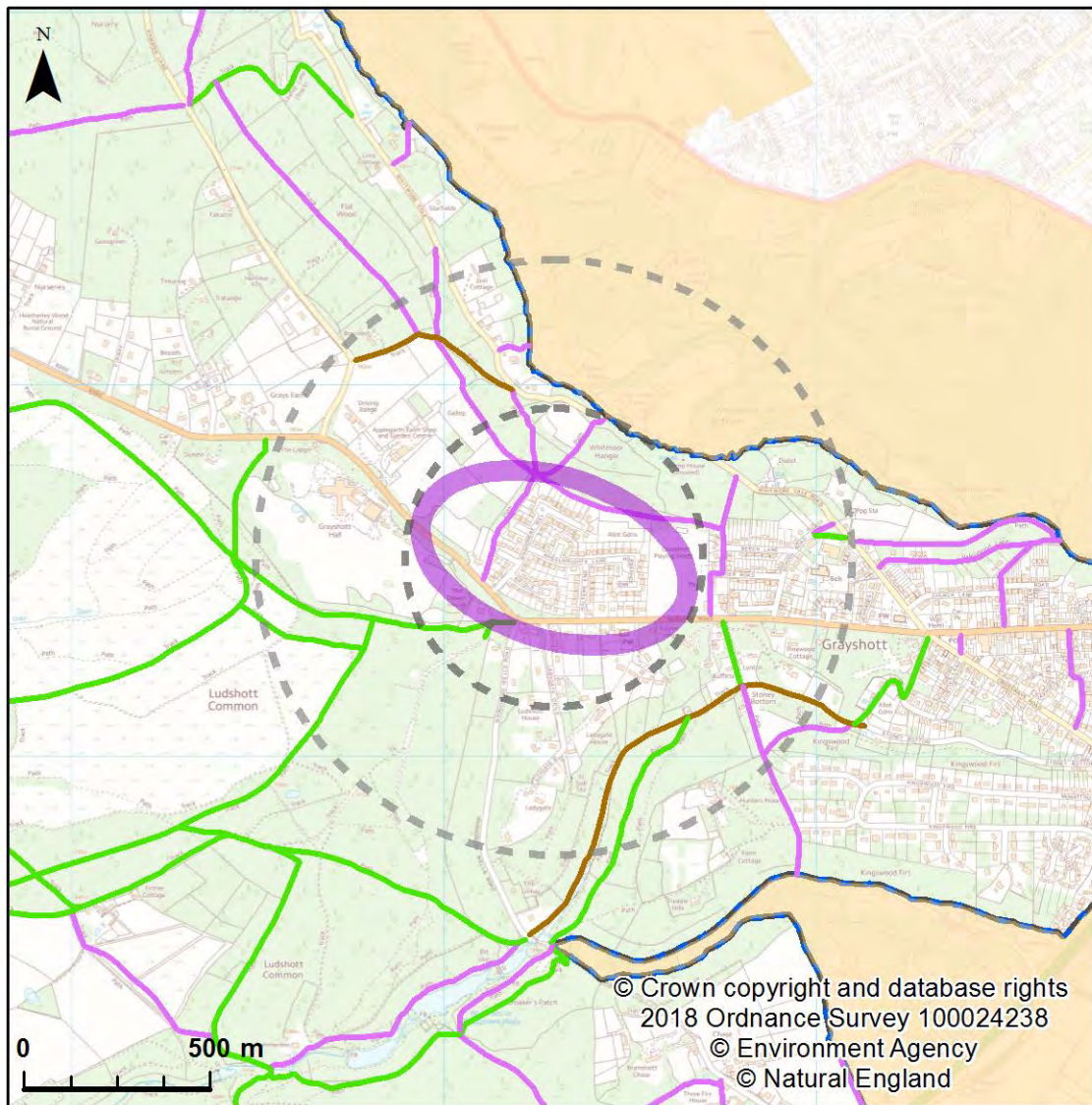

### 13d Waggoners Way Movement and connectivity



## 14. Eastern Liphook

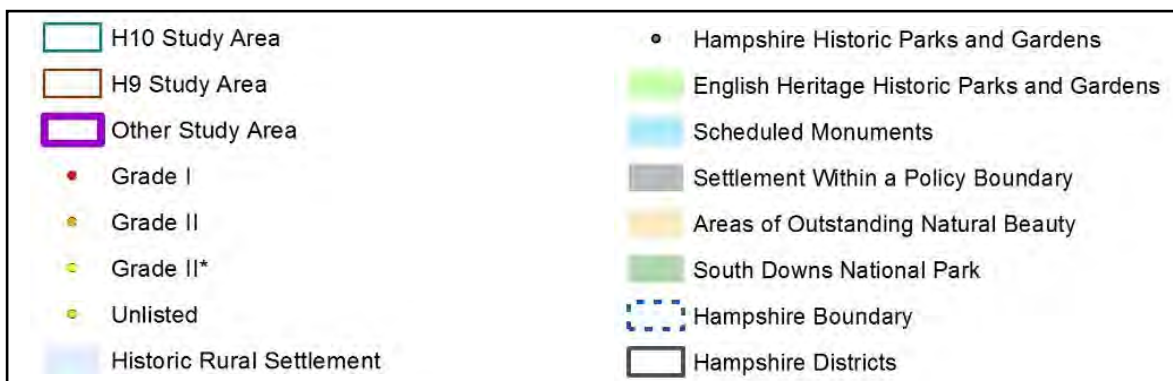
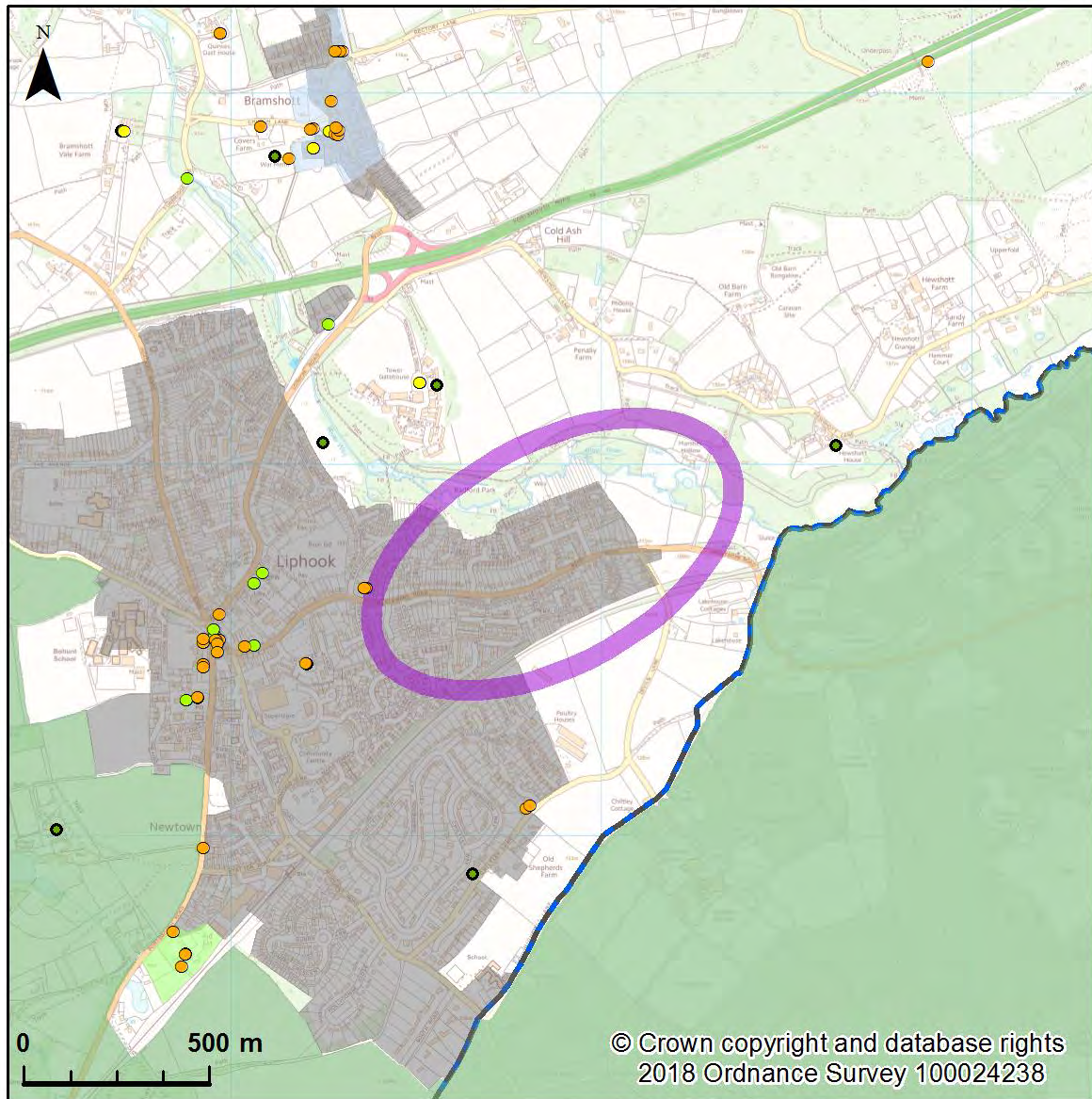

### 14a Eastern Liphook Location and Historic Assets



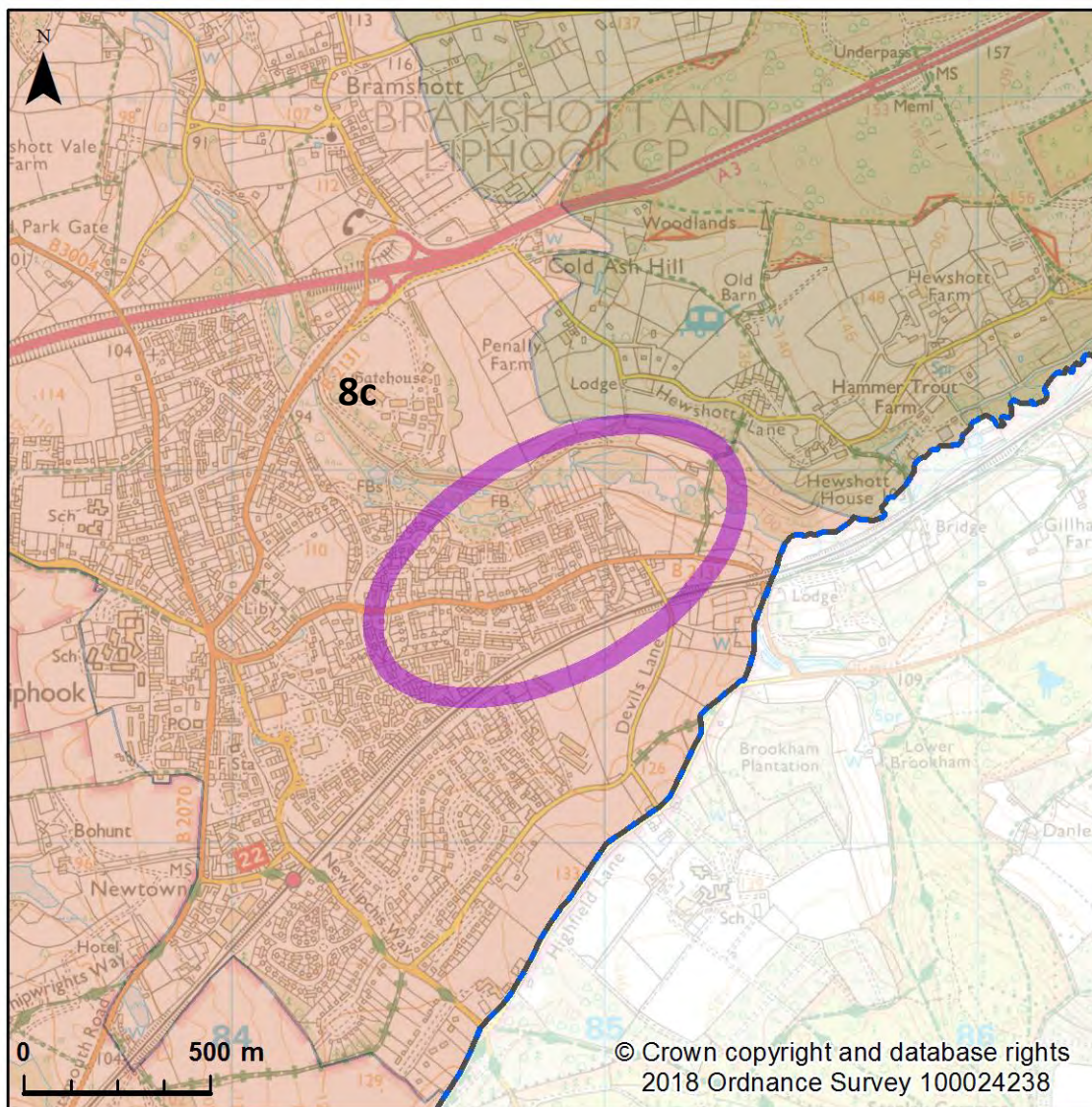

## 14b Eastern Liphook Landscape Character



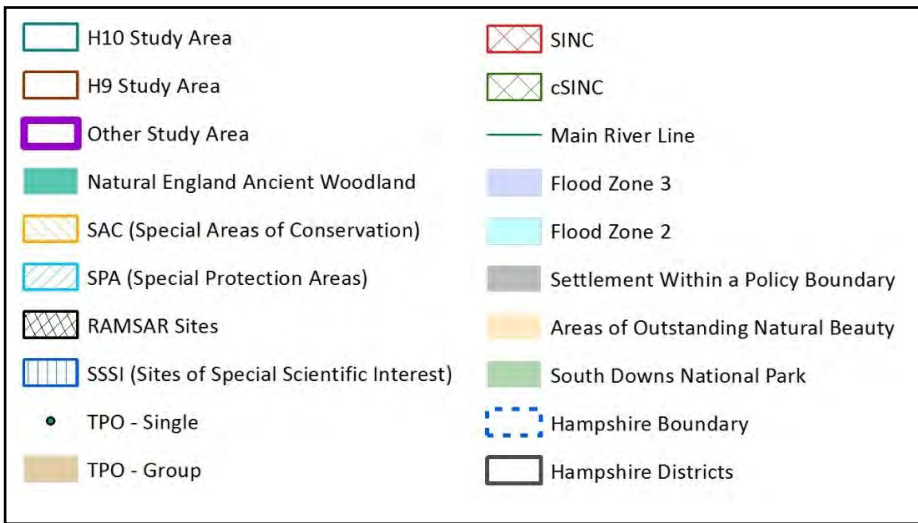
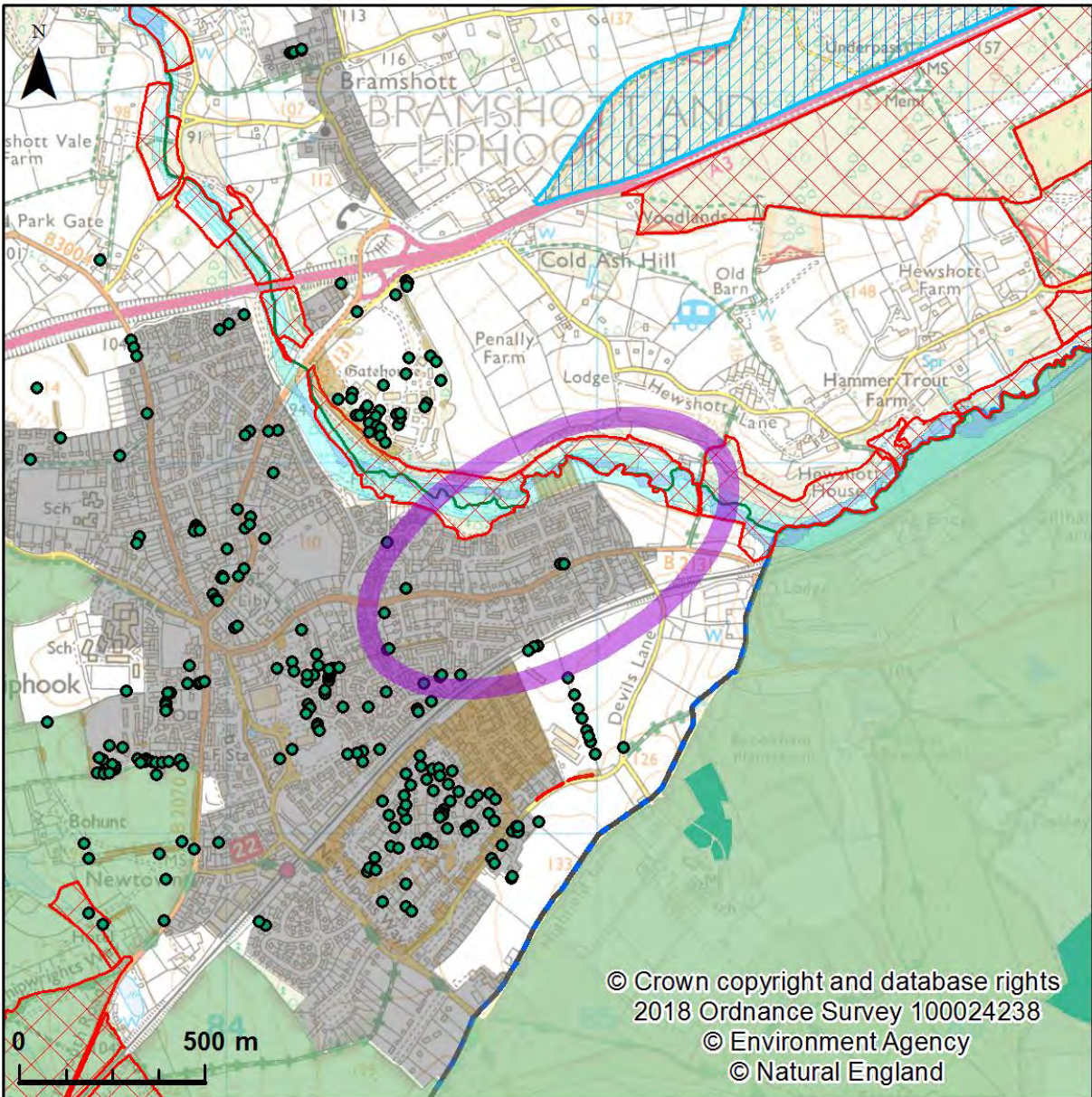

14c Eastern Liphook Green Infrastructure



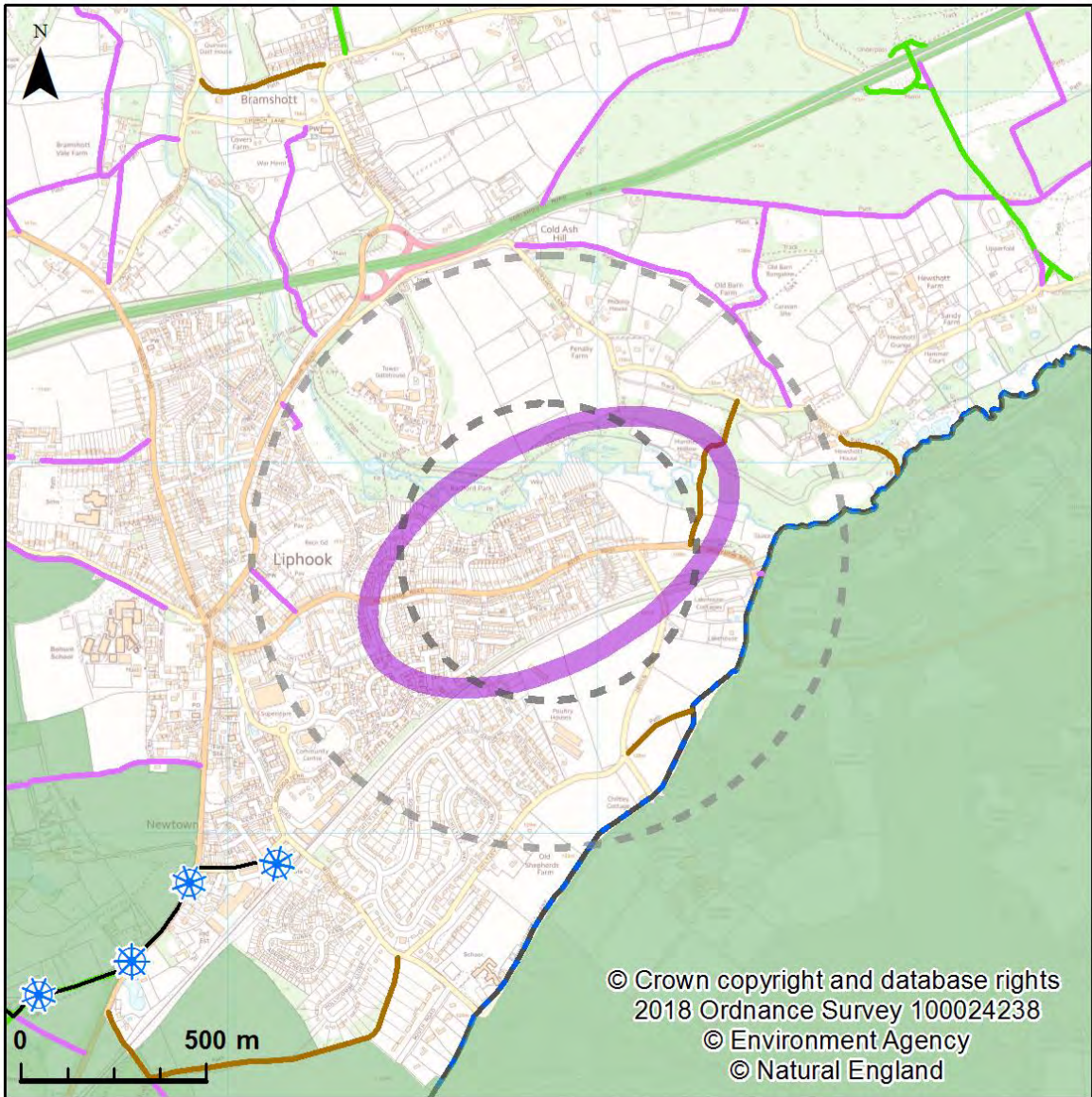

### 14d Eastern Liphook Movement and connectivity



## 15. Chitley Way Estate

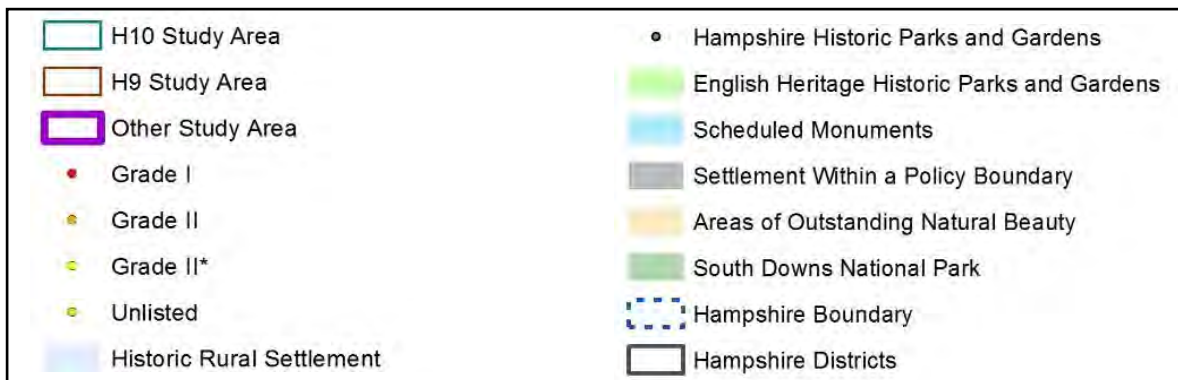
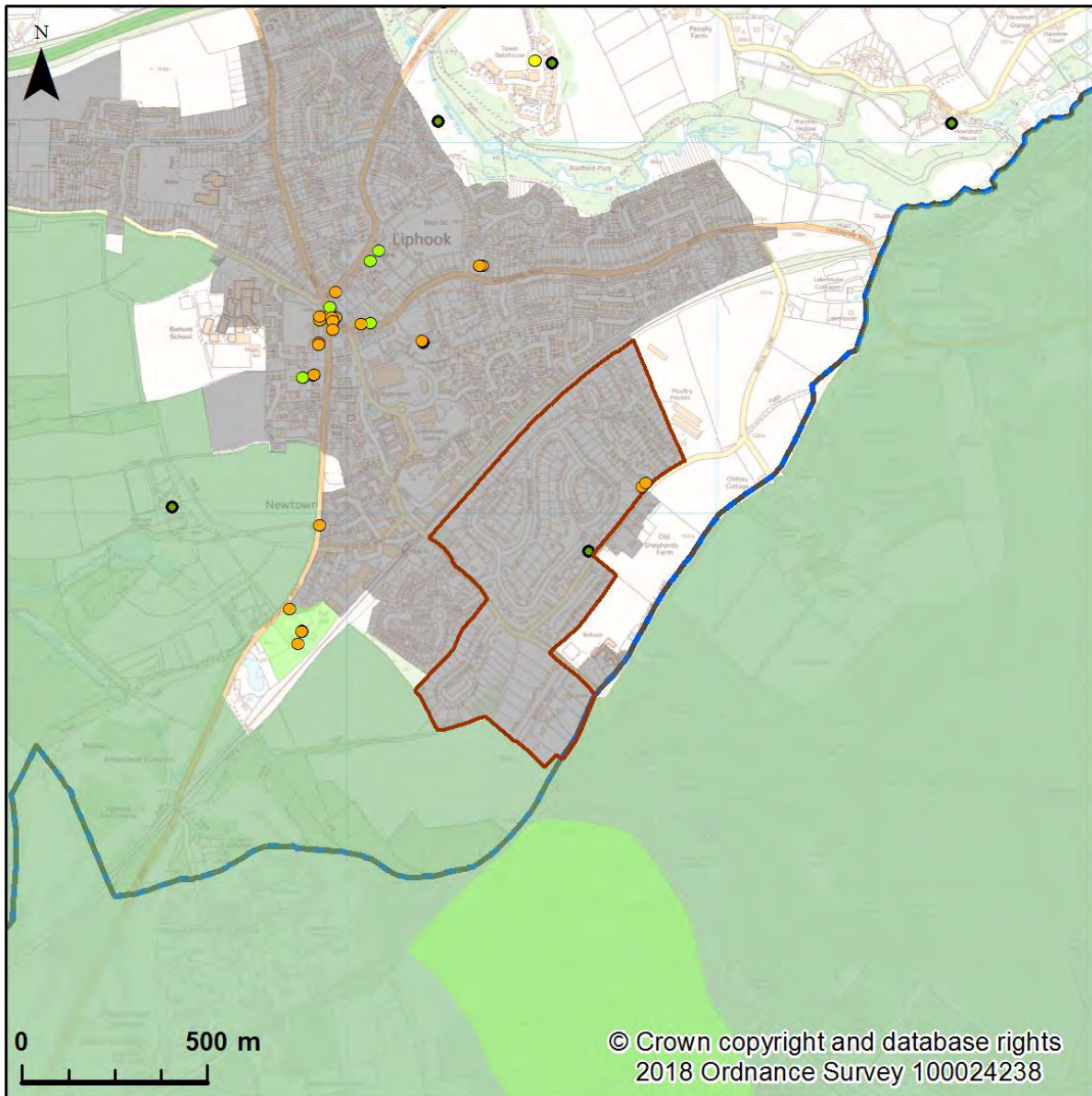

### 15a Chitley Way Estate Location and Historic Assets



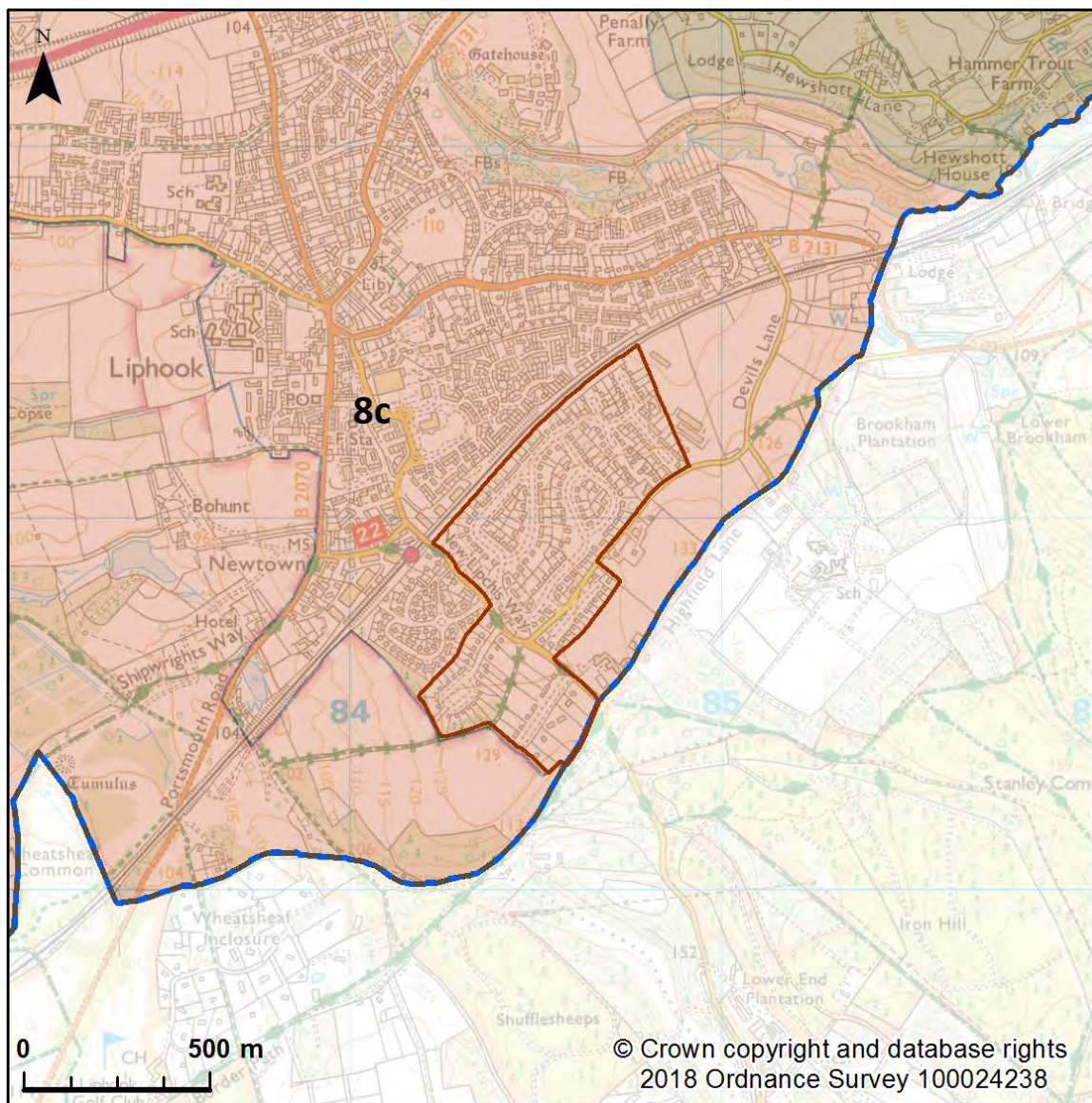

### 15b Chitley Way Estate Landscape Character



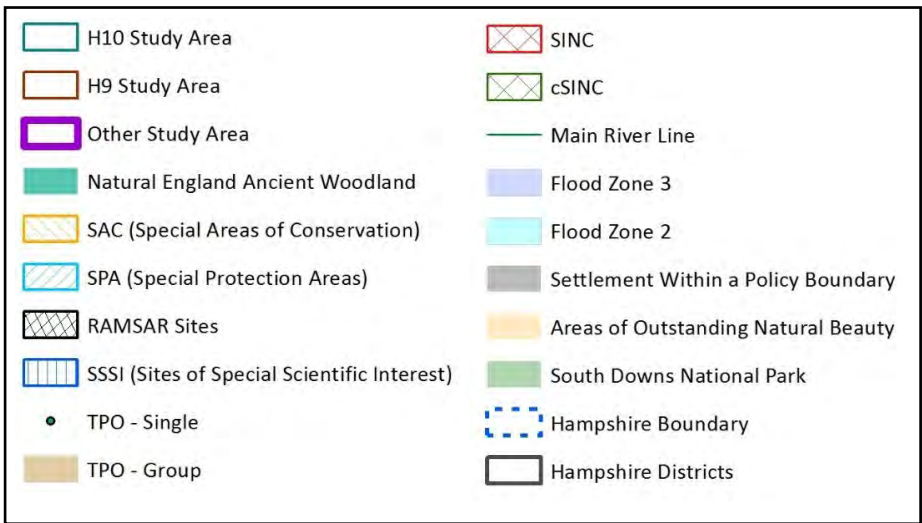
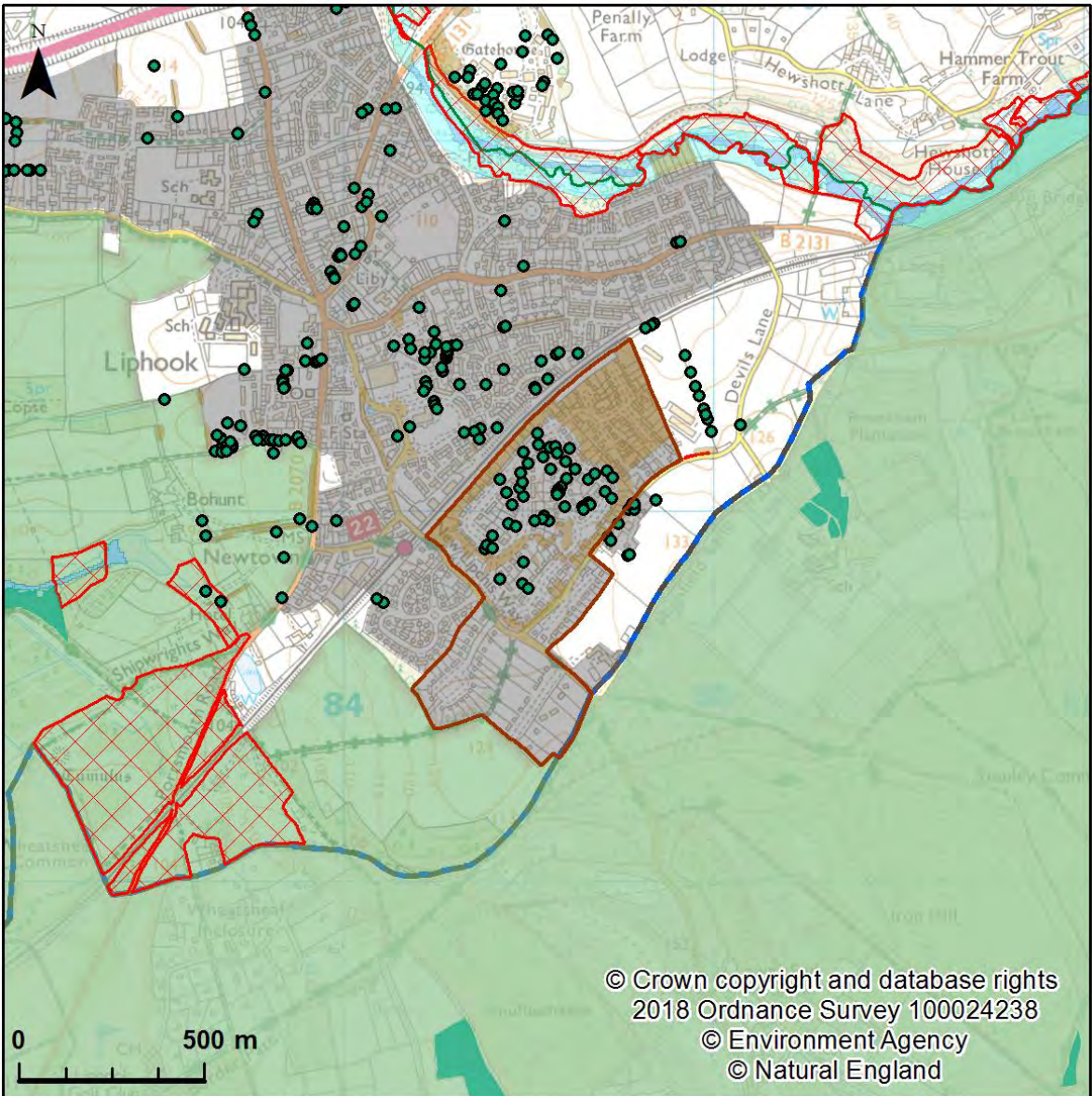

15c Chitley Way Estate Green Infrastructure



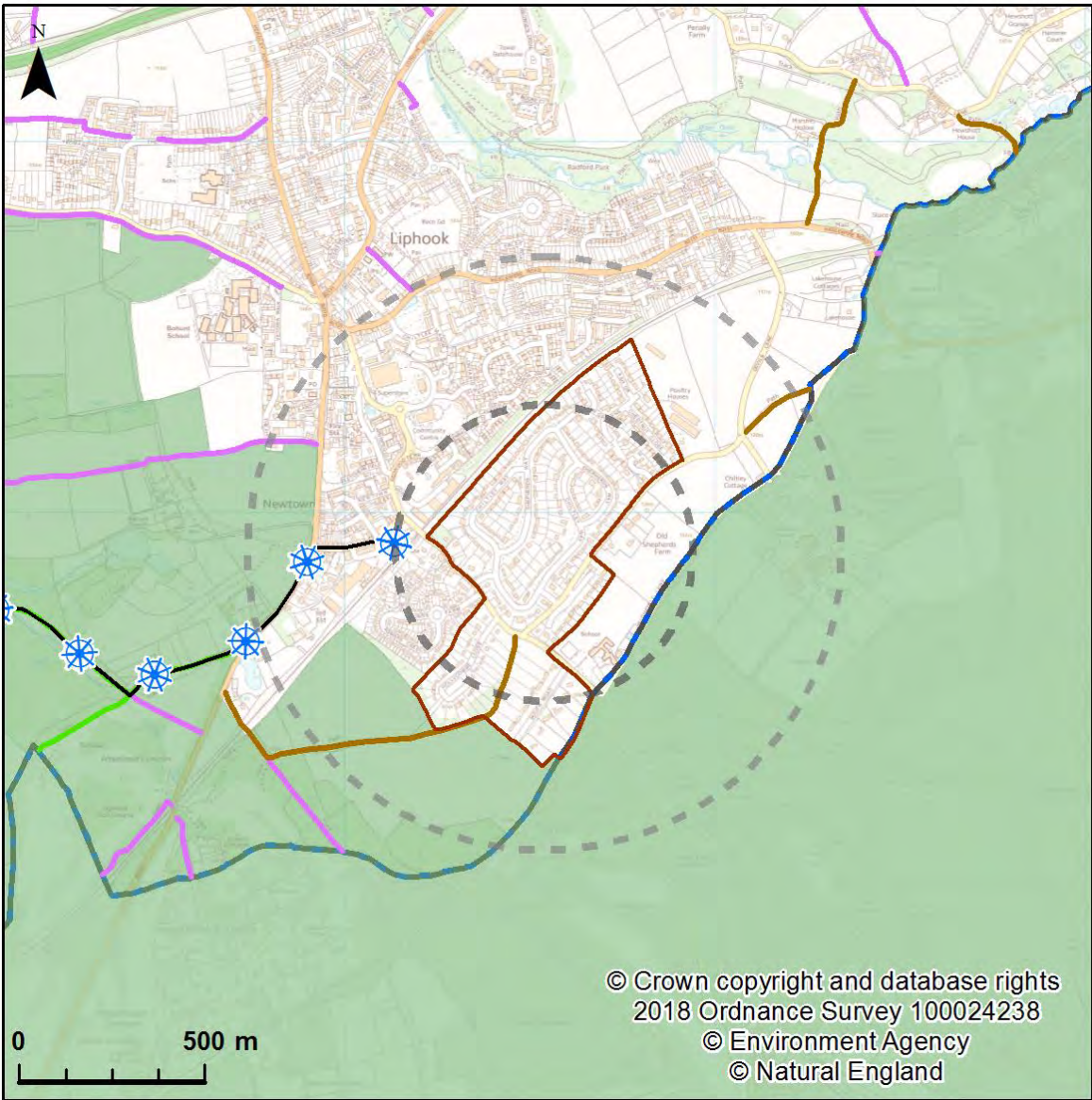

15d Chitley Way Estate Movement and connectivity



## 16. Catherington Lane

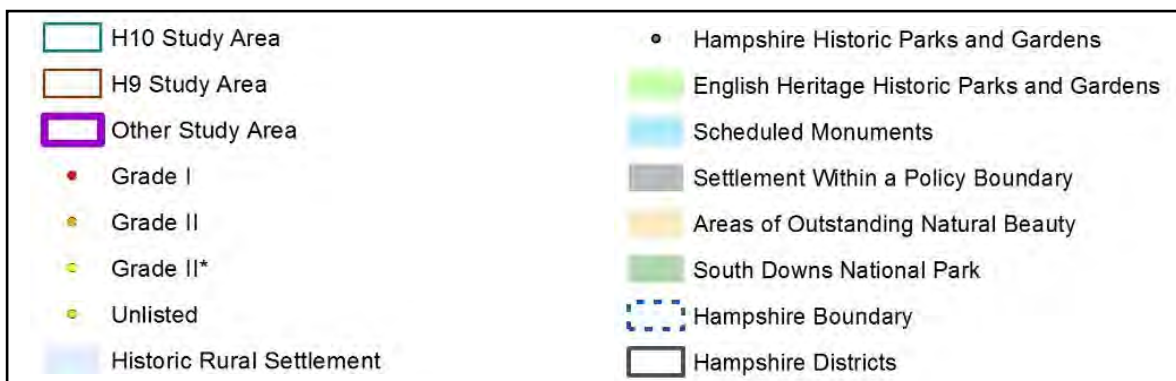
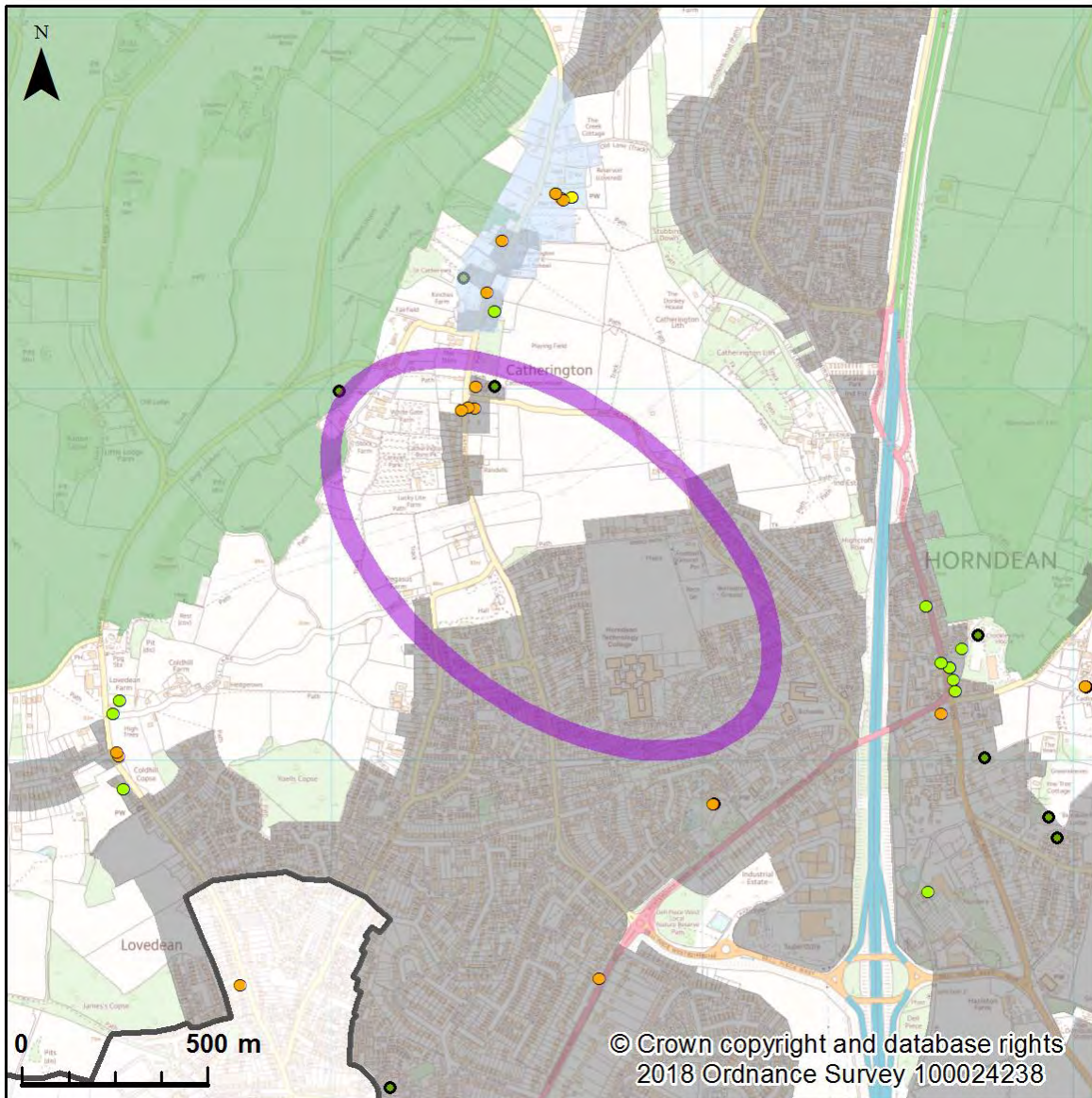

### 16a Catherington Lane Location and Historic Assets



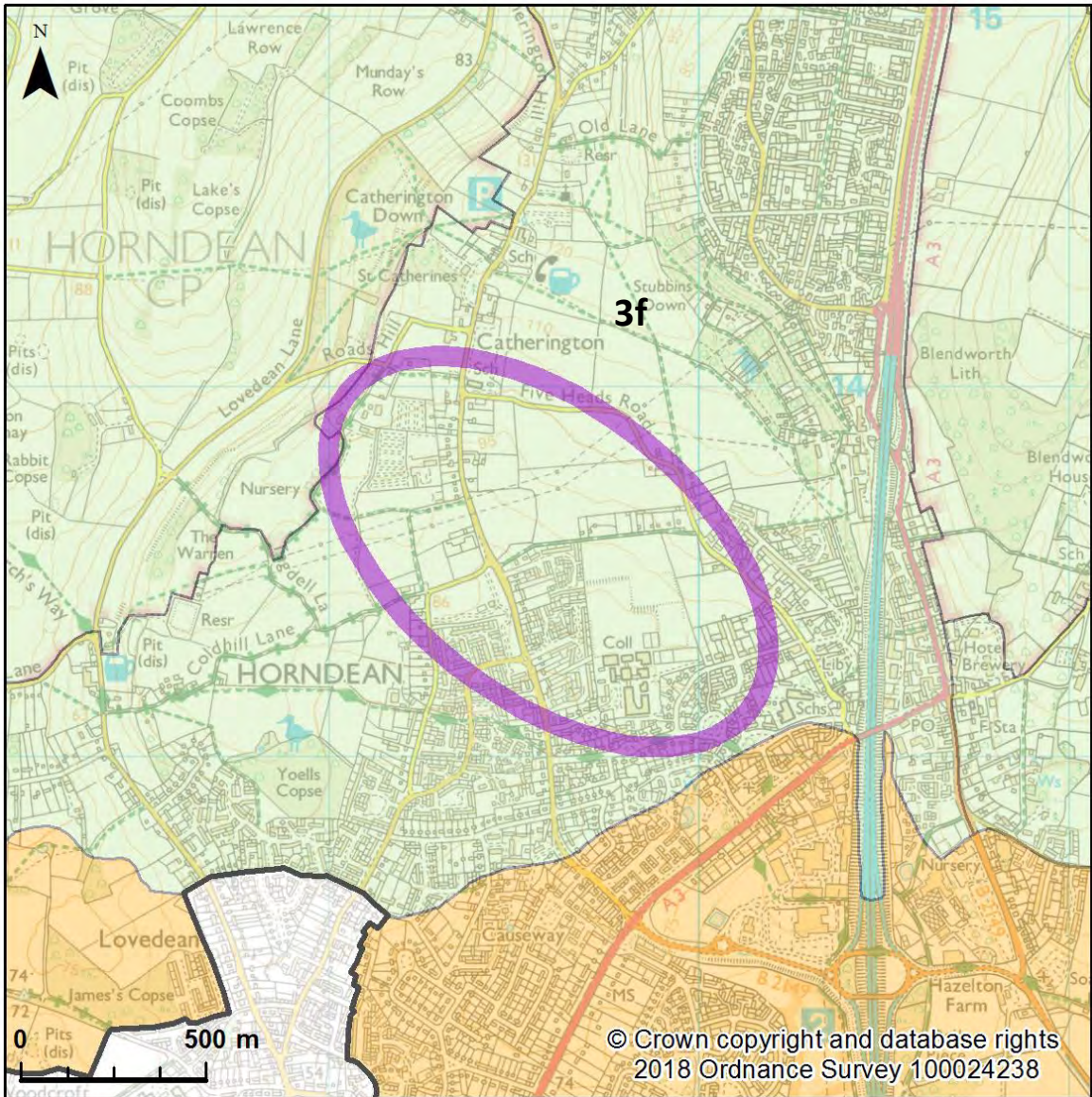

16b Catherington Lane Landscape Character



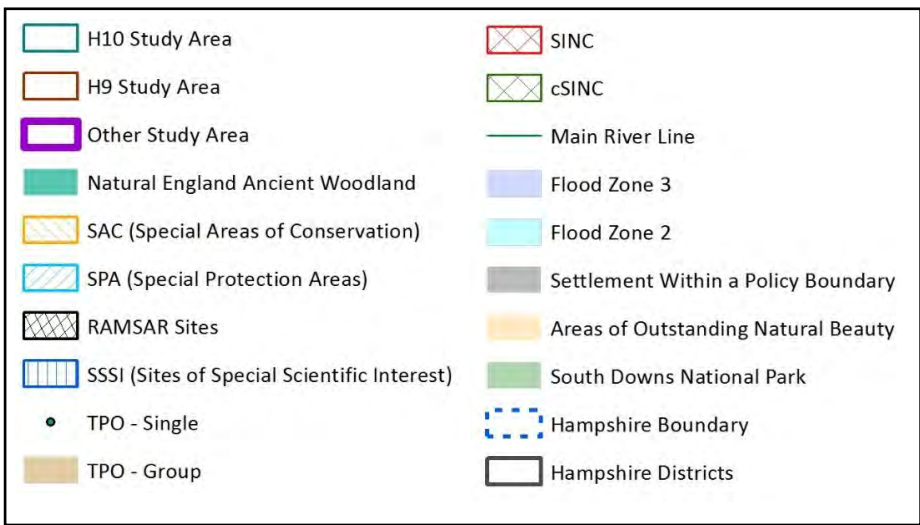
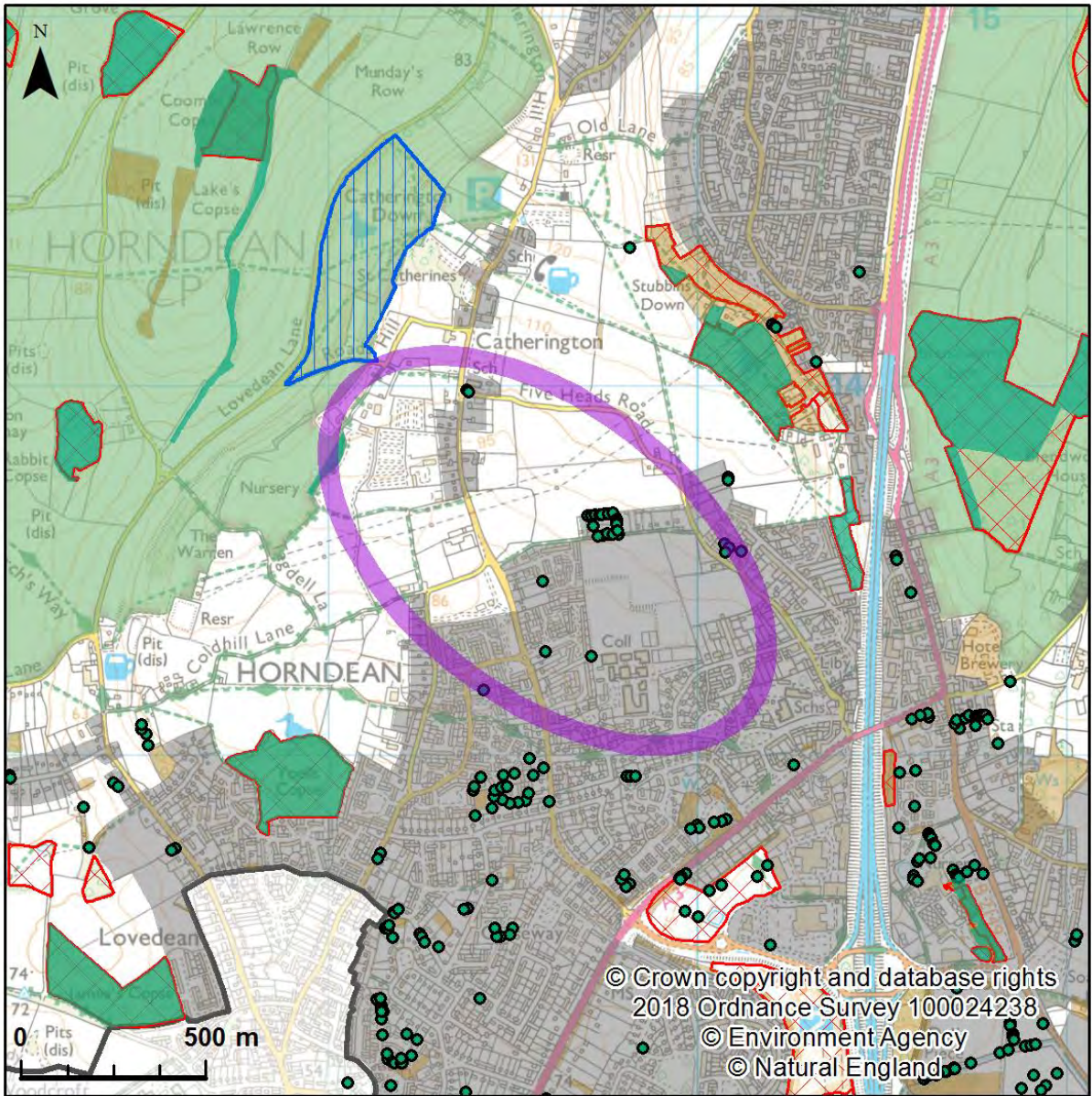

16c Catherington Lane Green Infrastructure



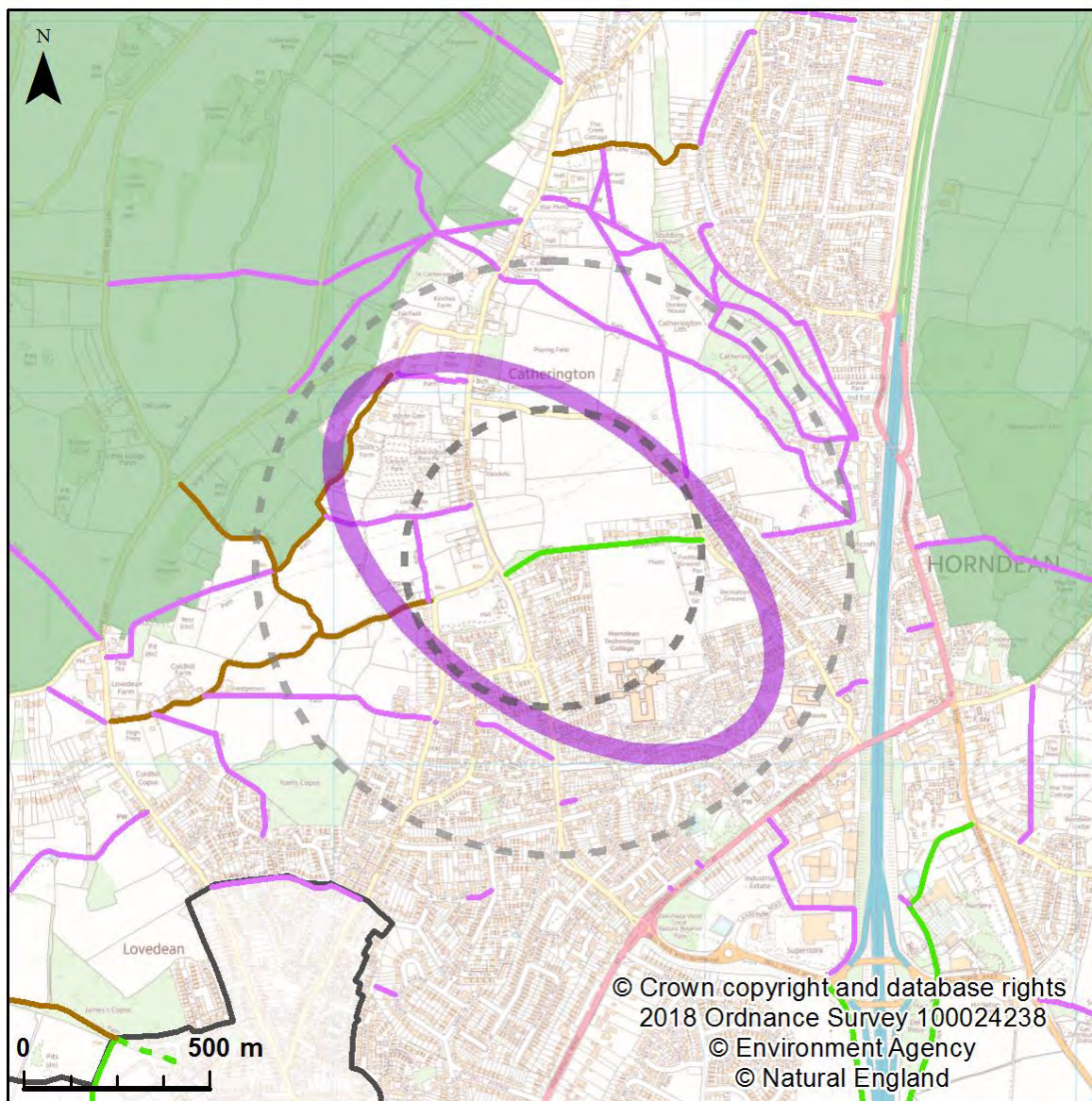

16d Catherington Lane Movement and connectivity



## 17. Lovedean Lane

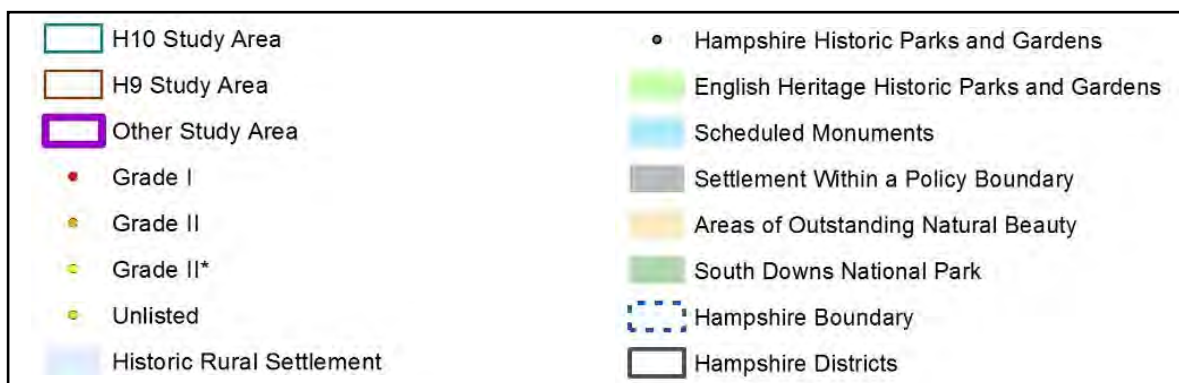
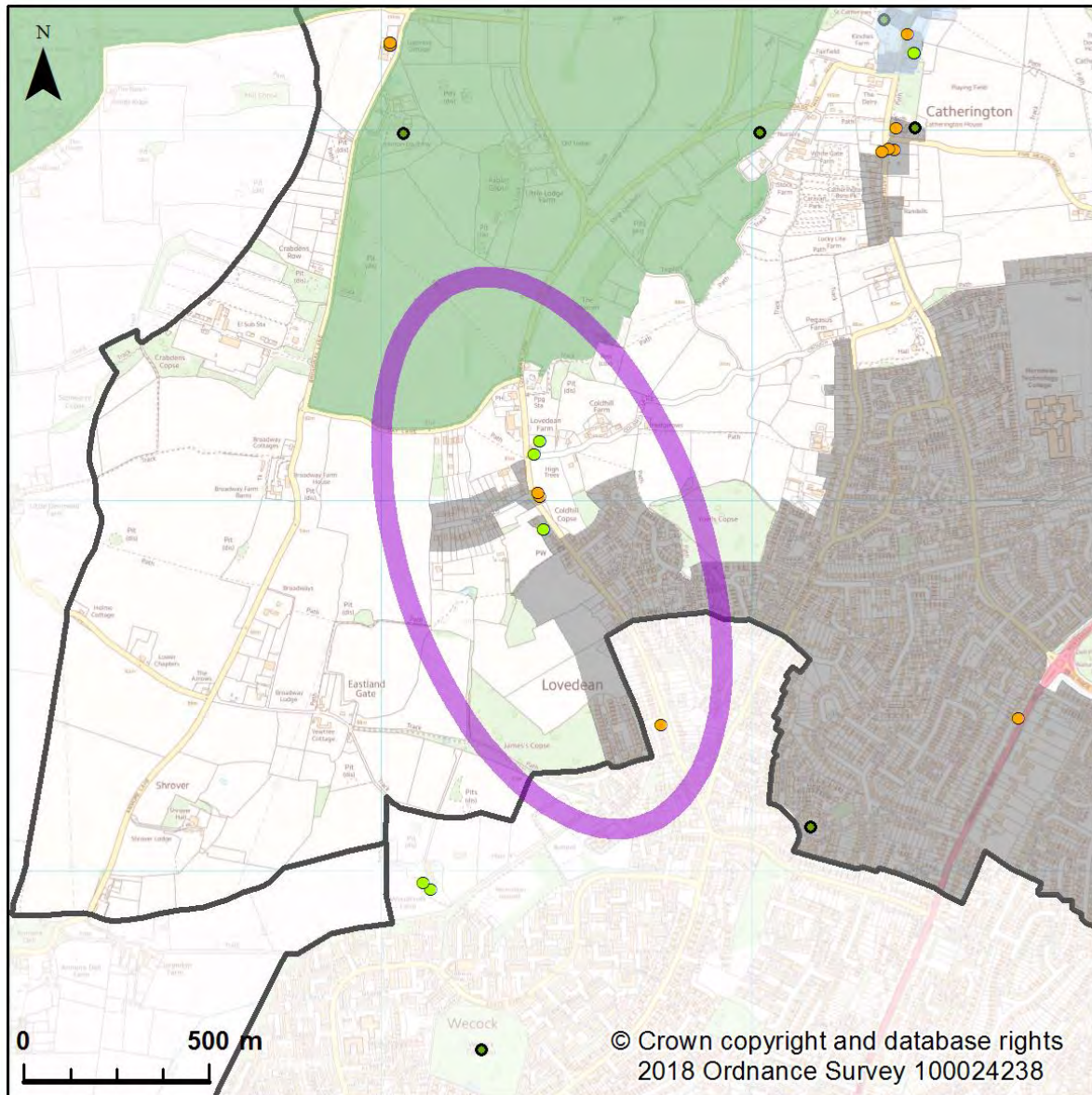

### 17a Lovedean Lane Location and Historic Assets



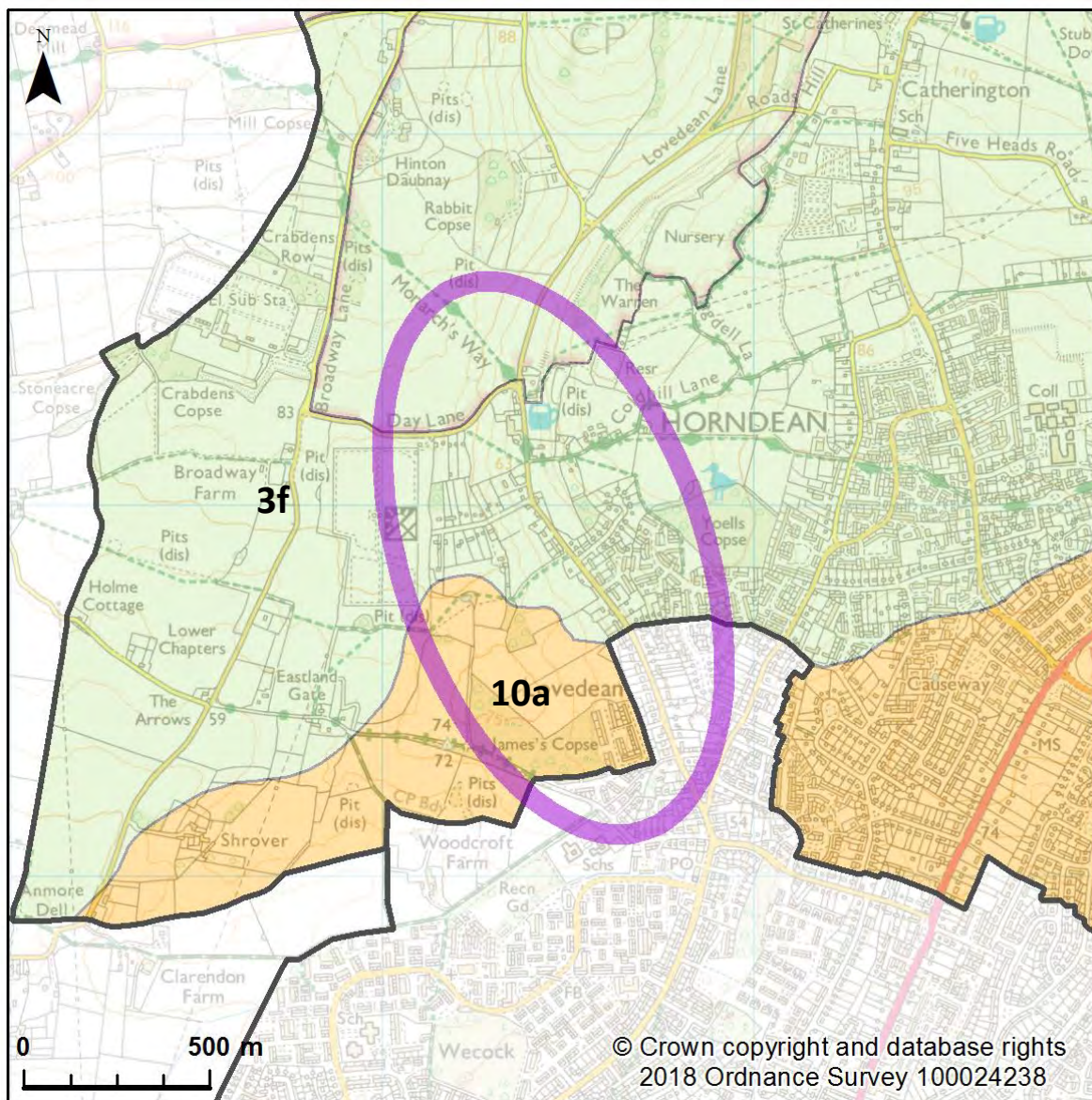

### 17b Lovedean Lane Landscape Character



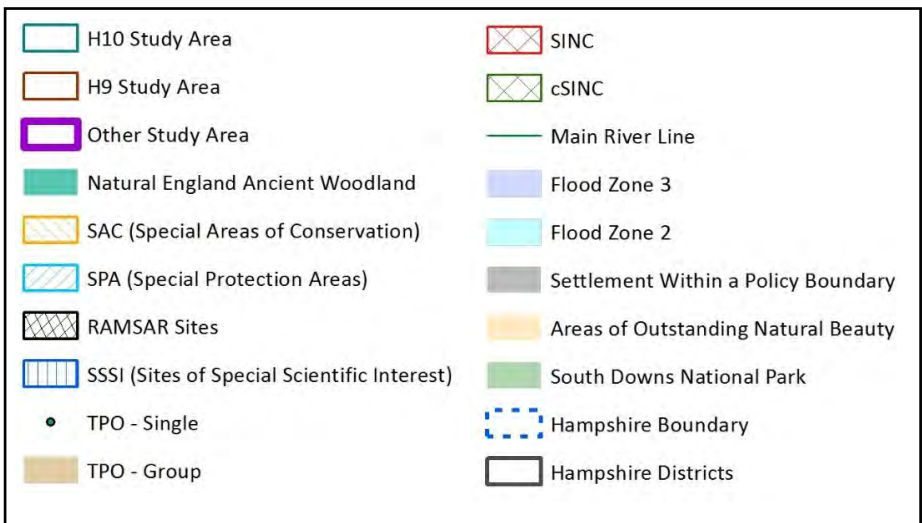
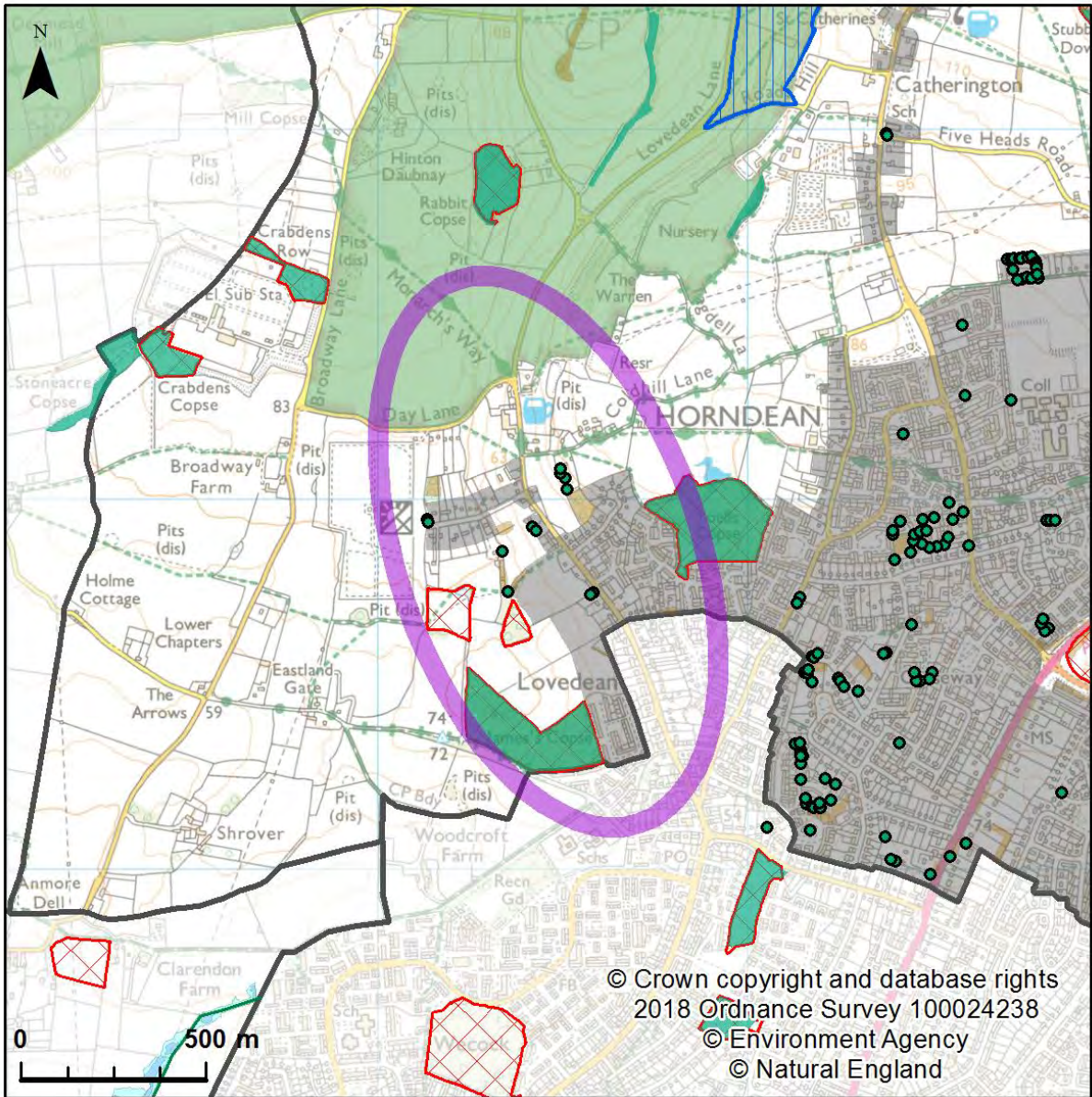

17c Lovedeane Lane Green Infrastructure



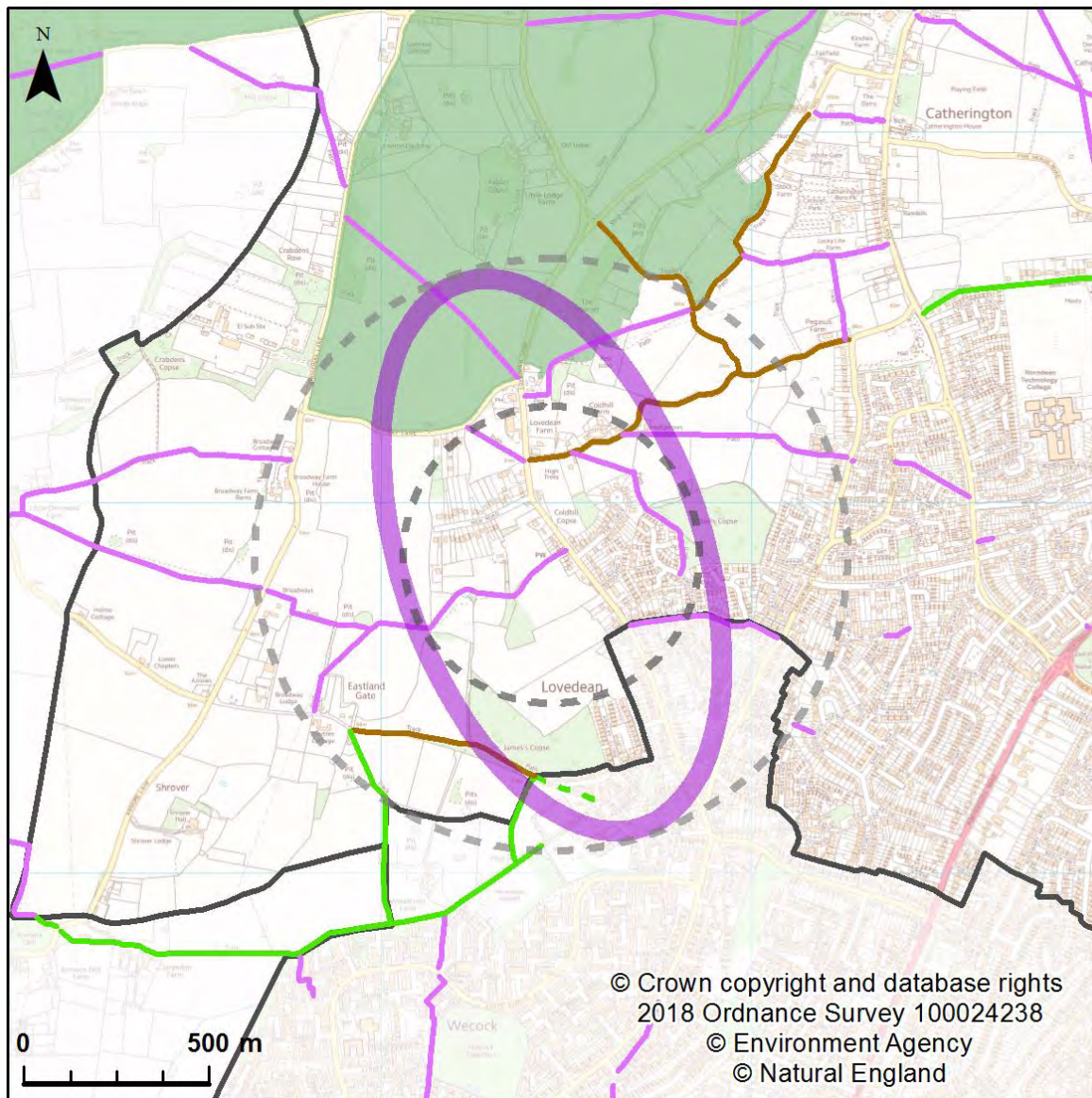

### 17d Lovedeane Lane Movement and connectivity



## 18. Portsmouth Road

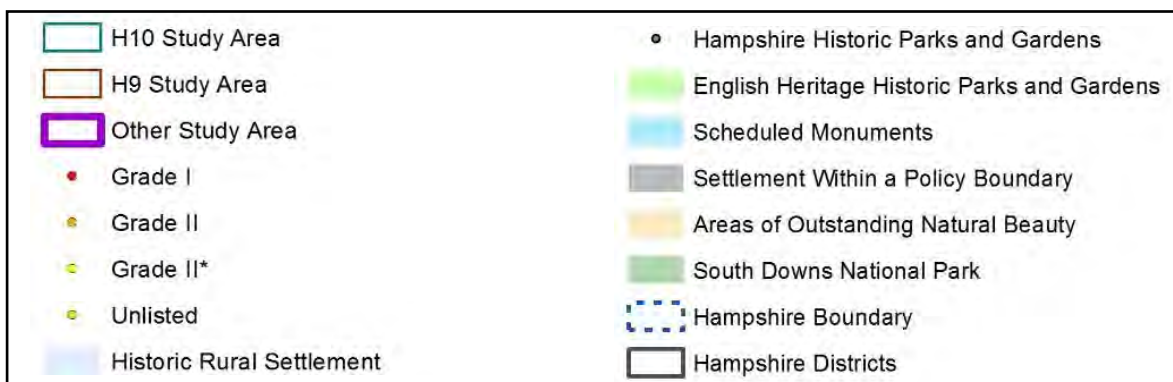
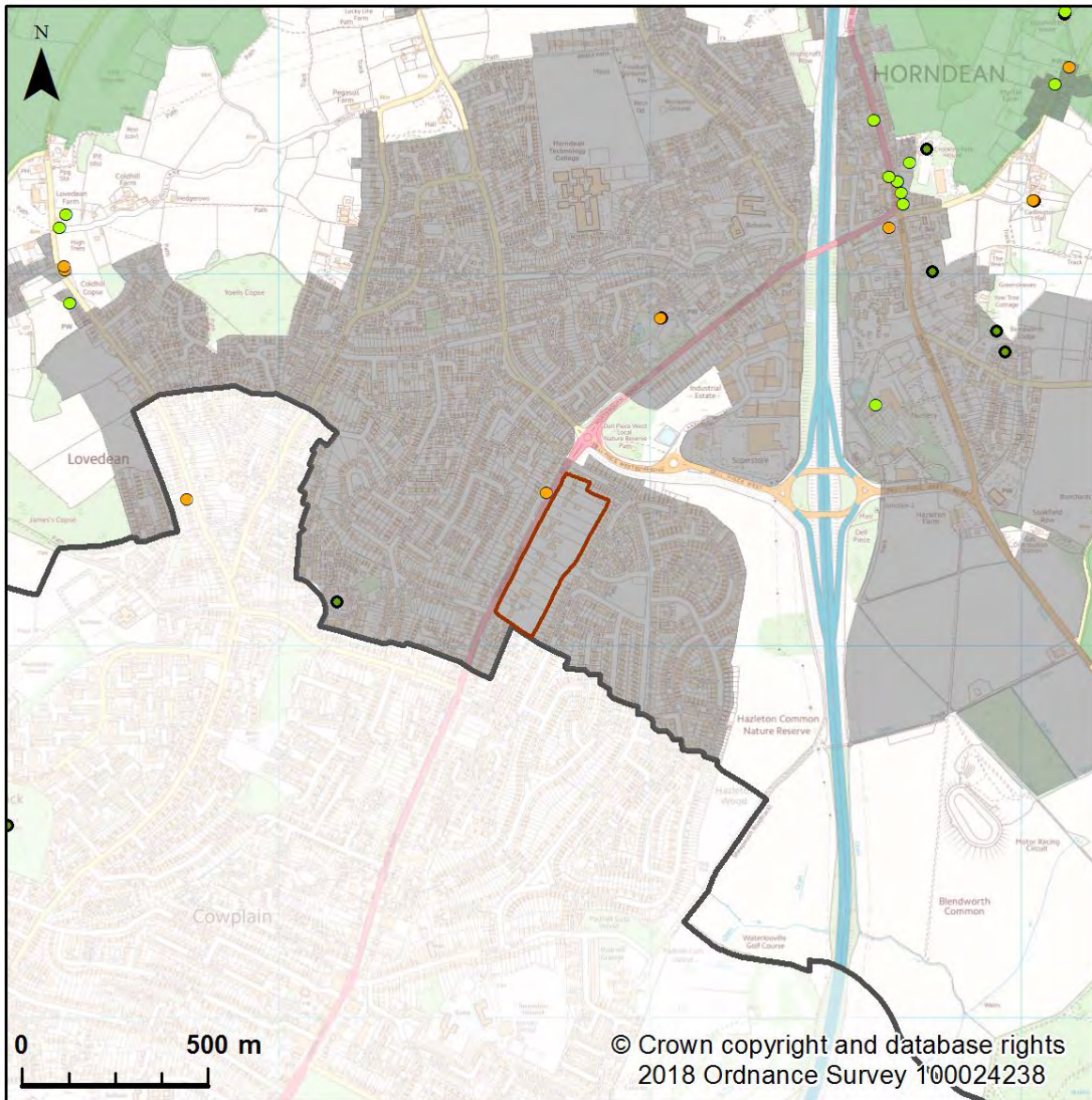

### 18a Portsmouth Road Location and Historic Assets



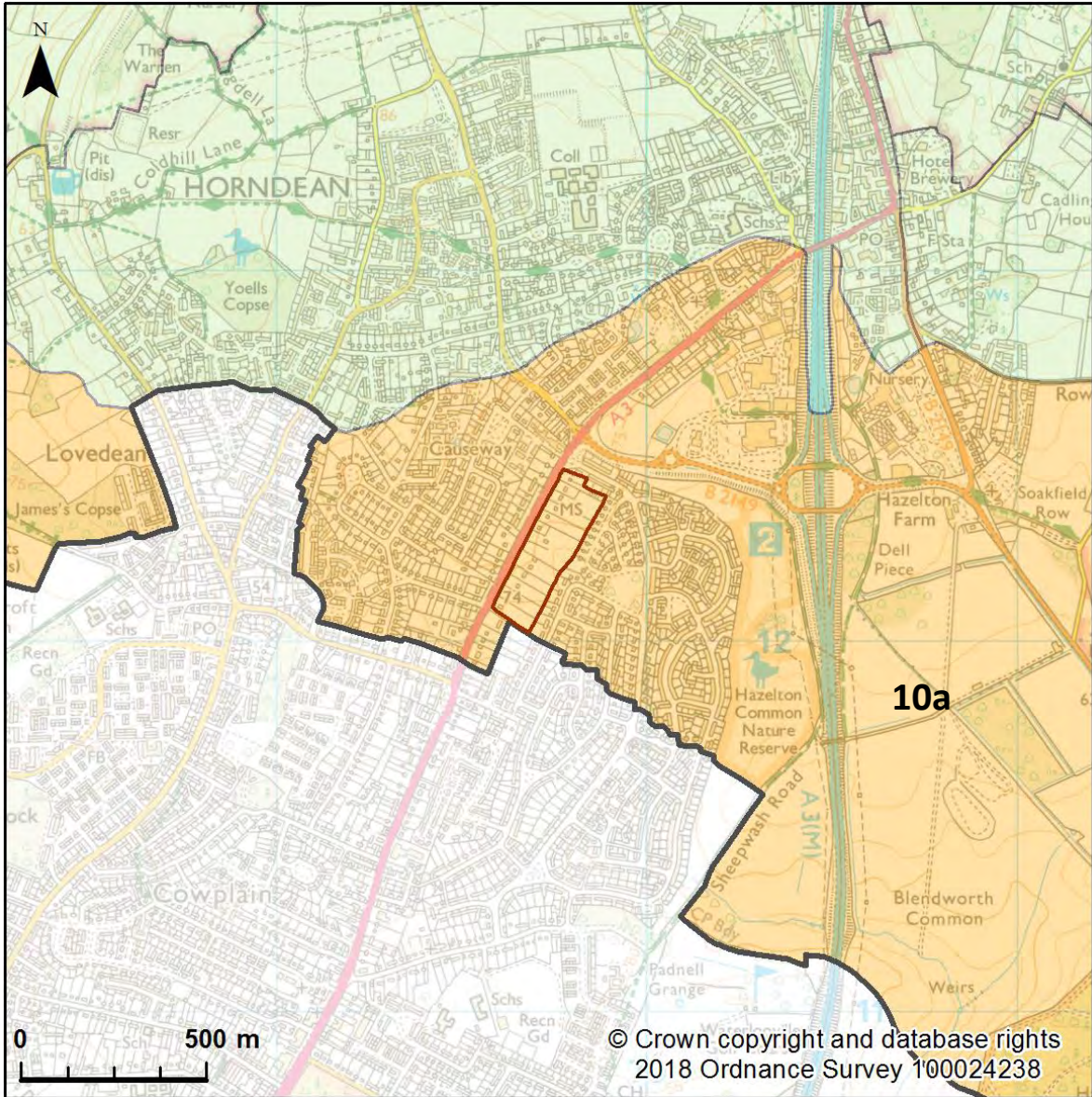

18b Portsmouth Road Landscape Character



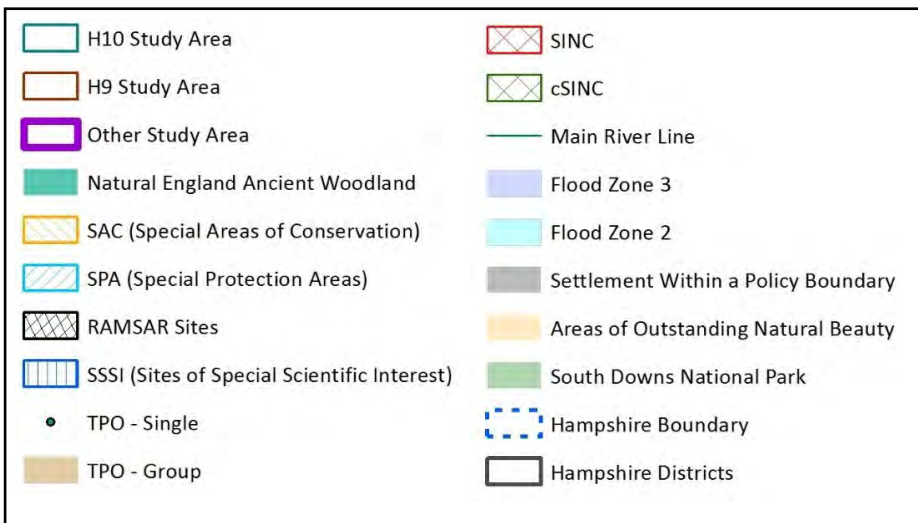
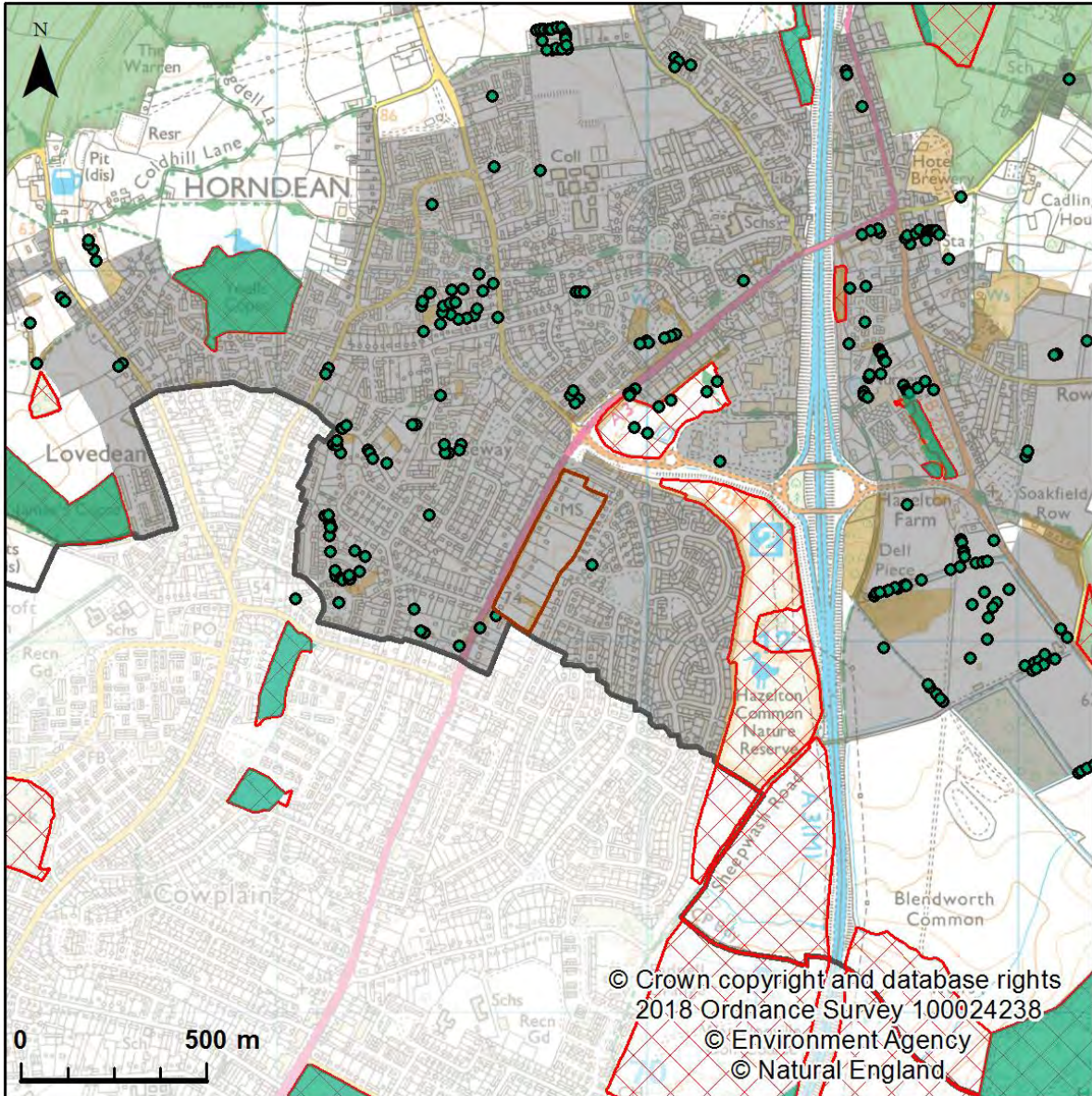

### 18c Portsmouth Road Green Infrastructure



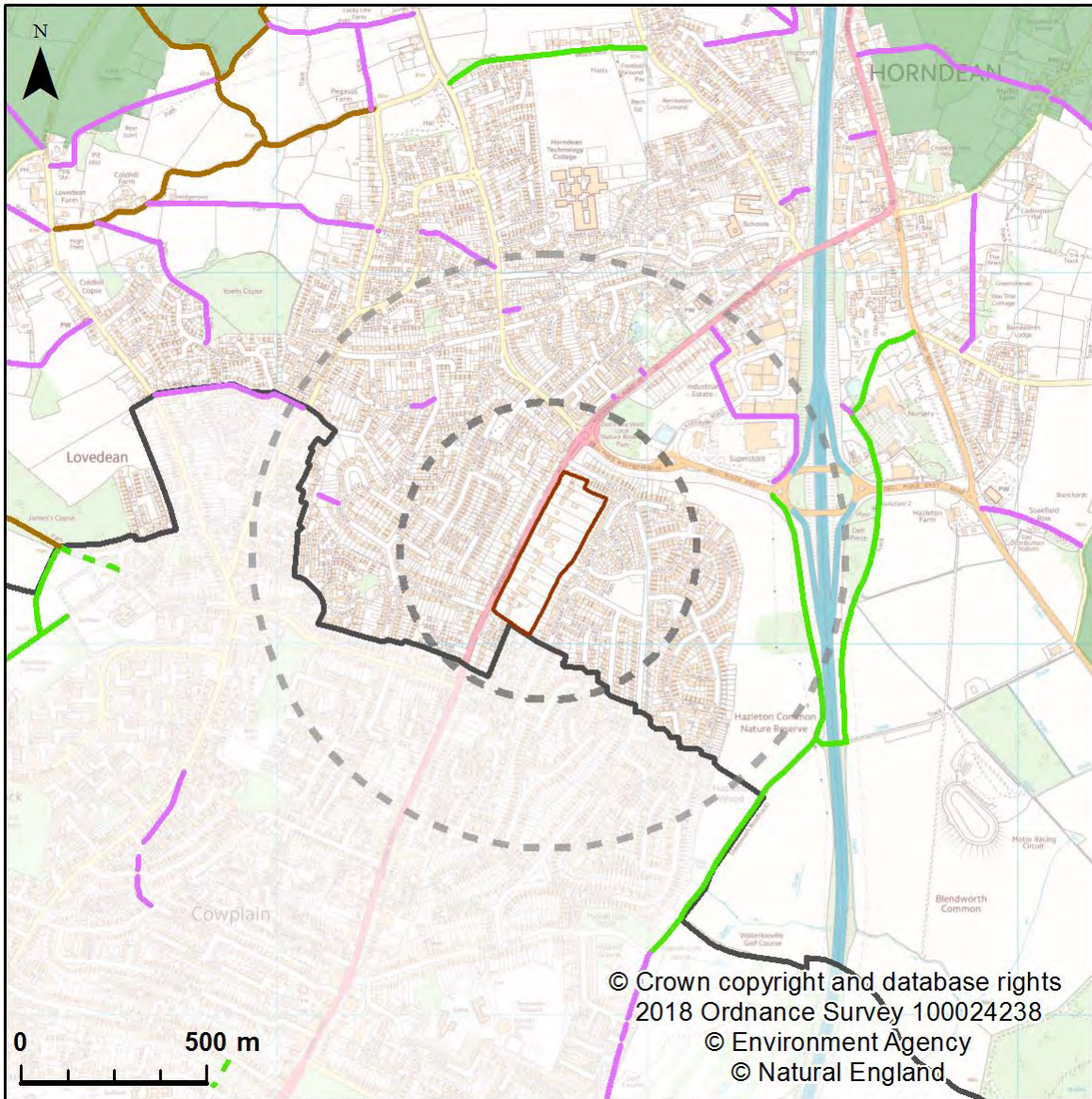

18d Portsmouth Road Movement and connectivity



## 19. Links Lane

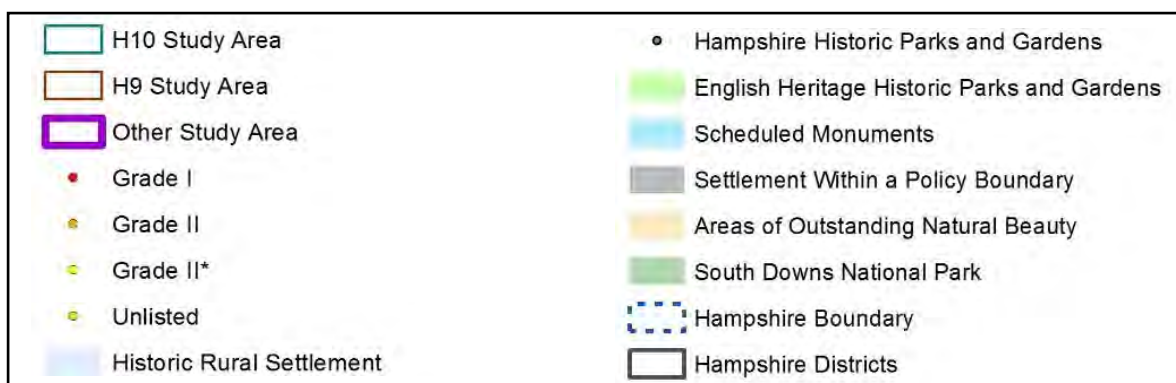
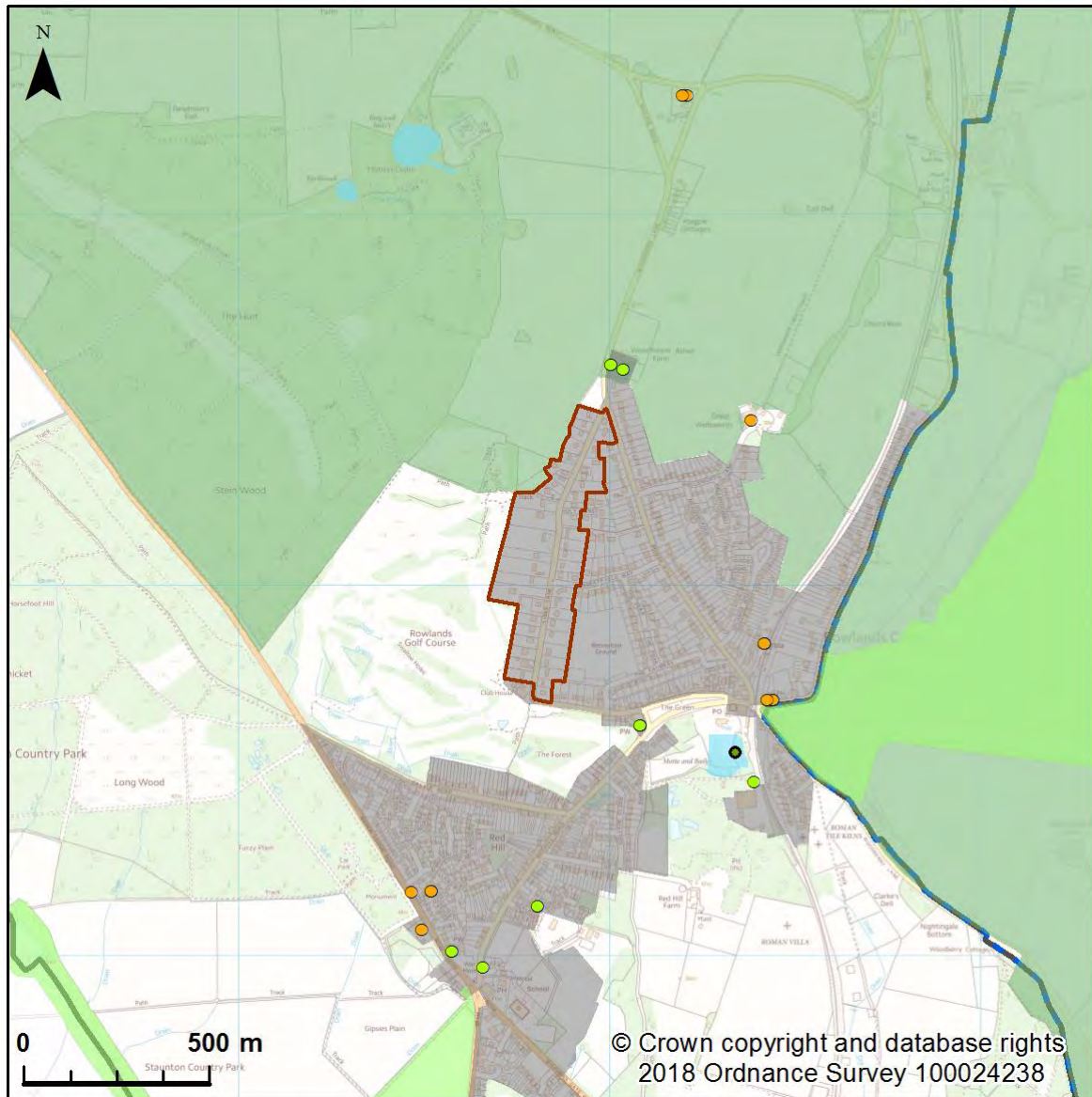

### 19a Links Lane Location and Historic Assets



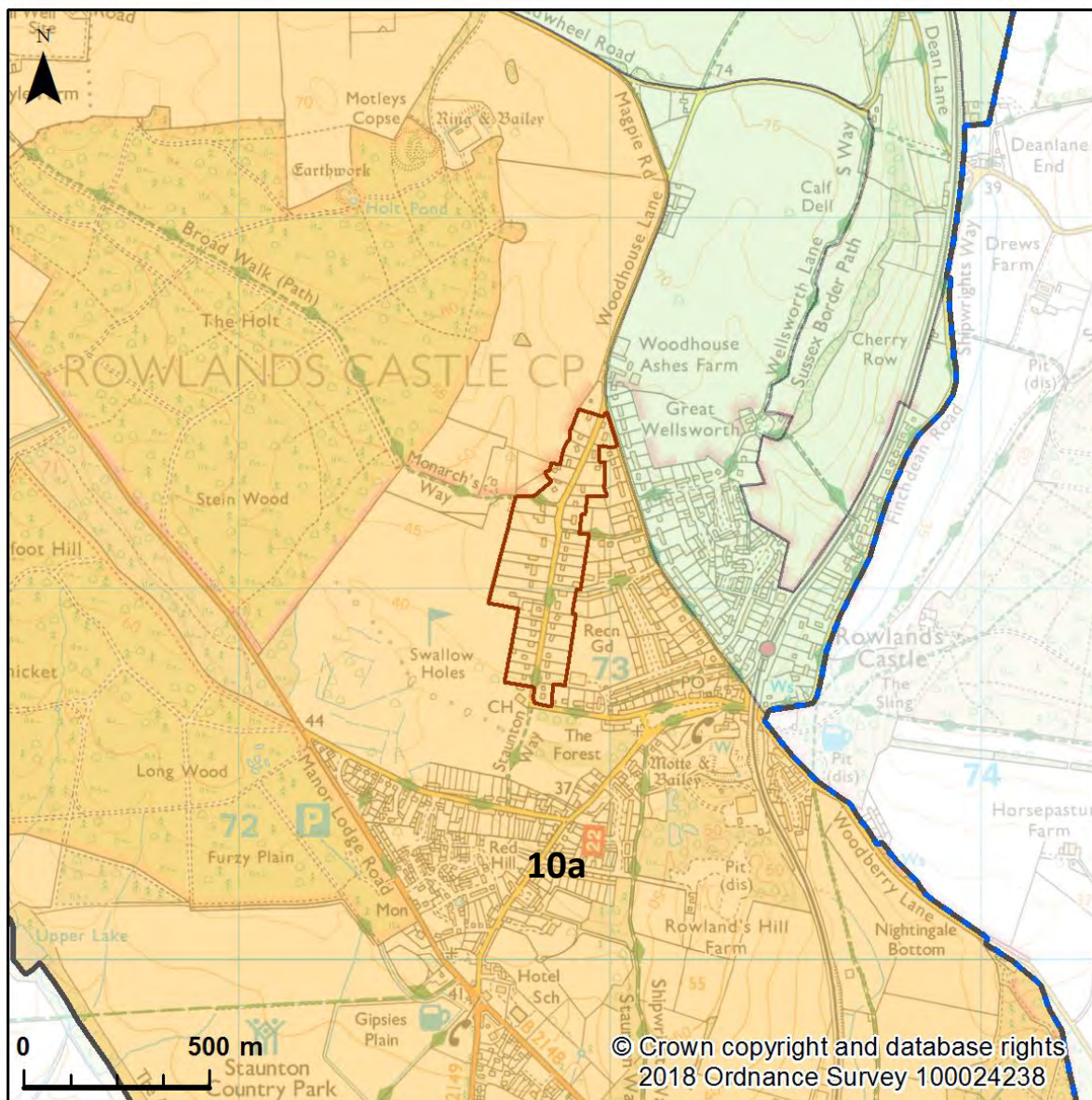

### 19b Links Lane Landscape Character



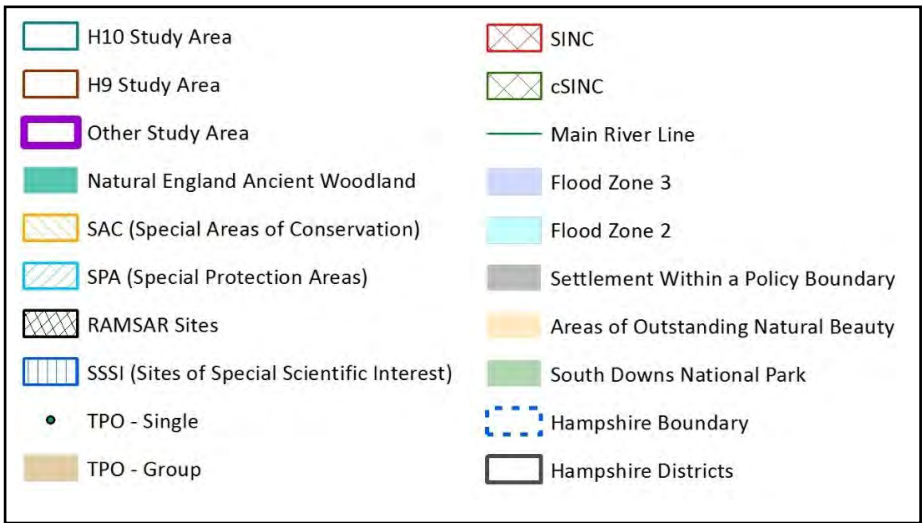
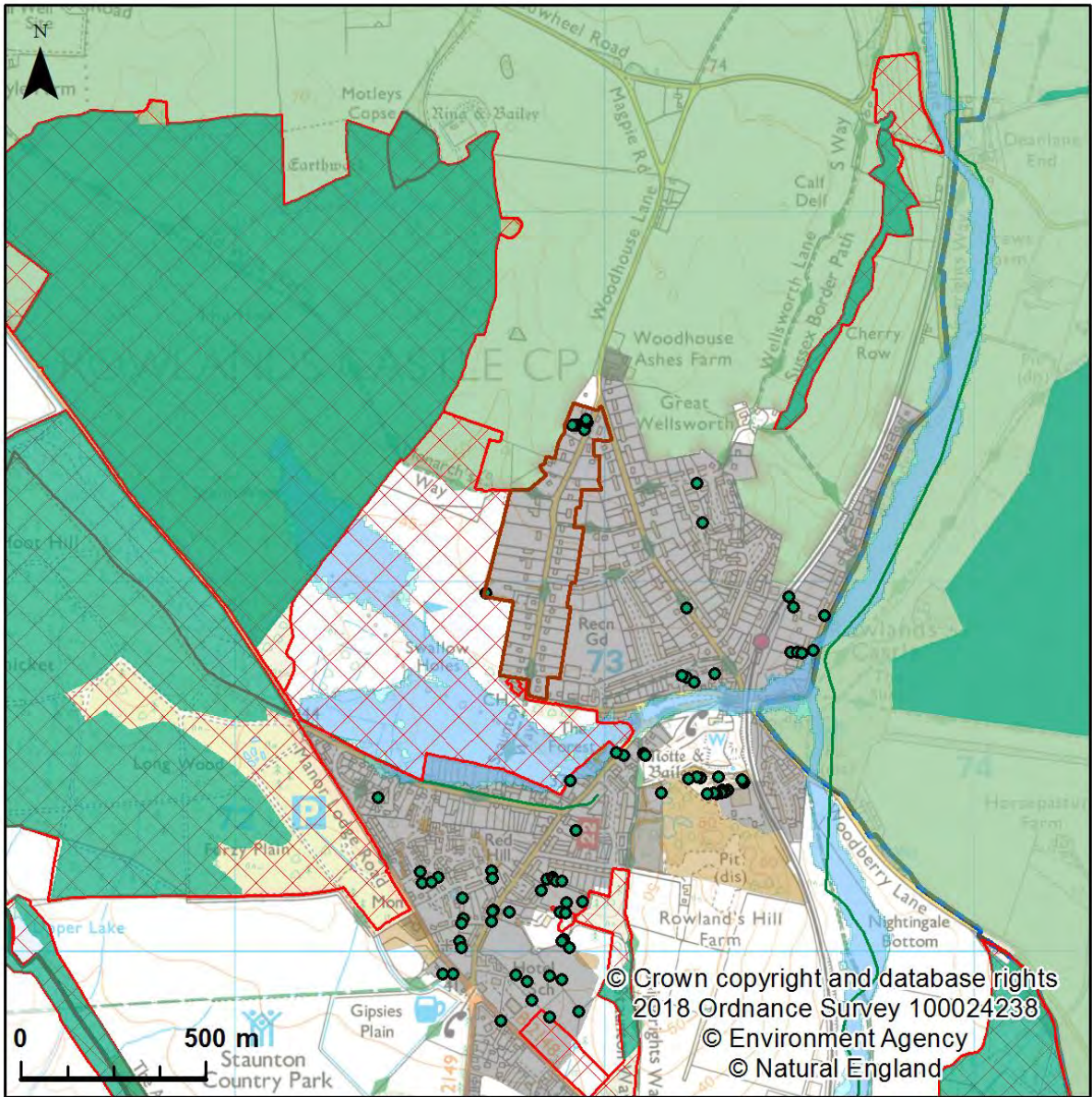

19c Links Lane Green Infrastructure



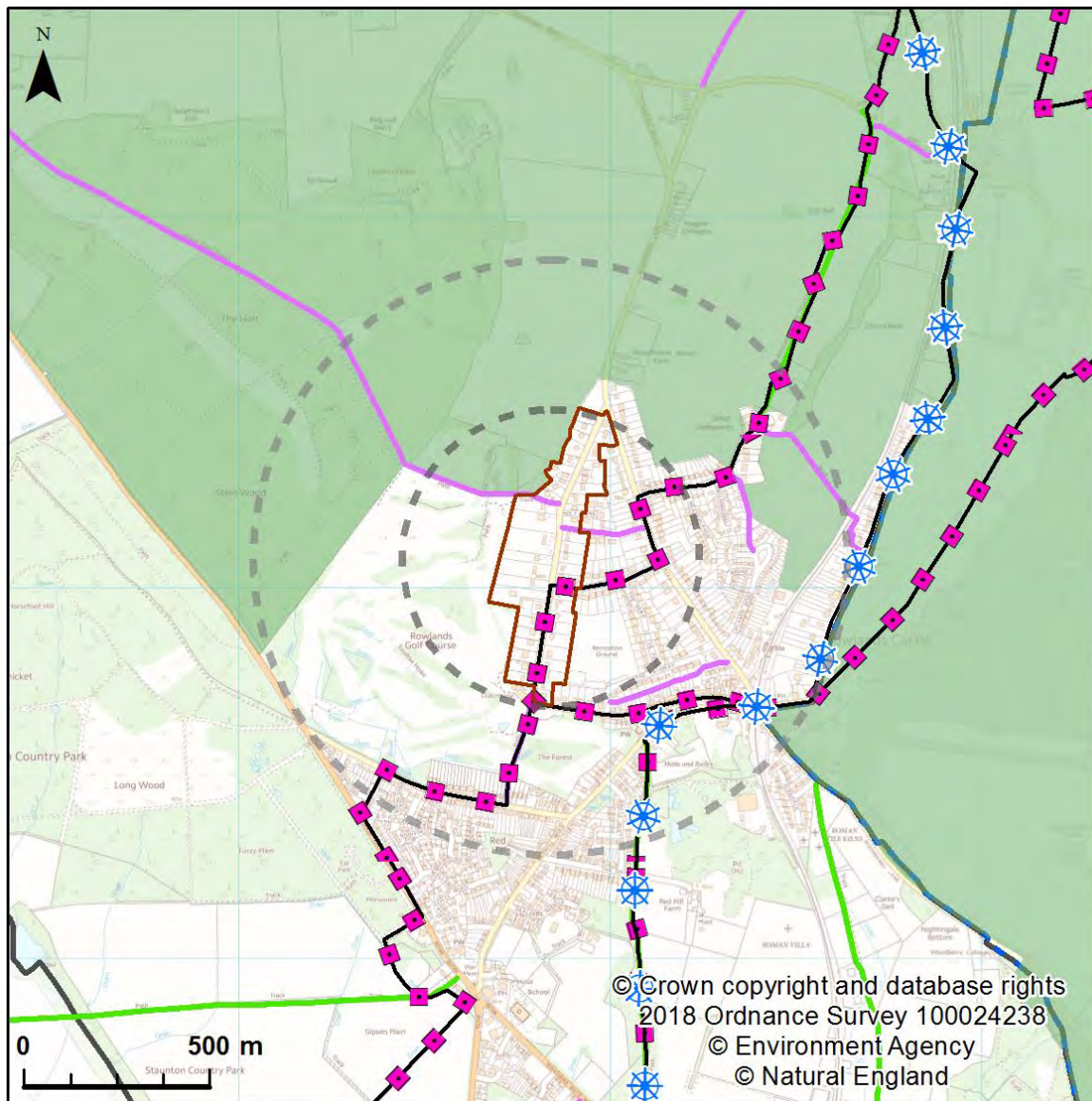

19d Links Lane Movement and connectivity



## 20. Southern Rowlands Castle

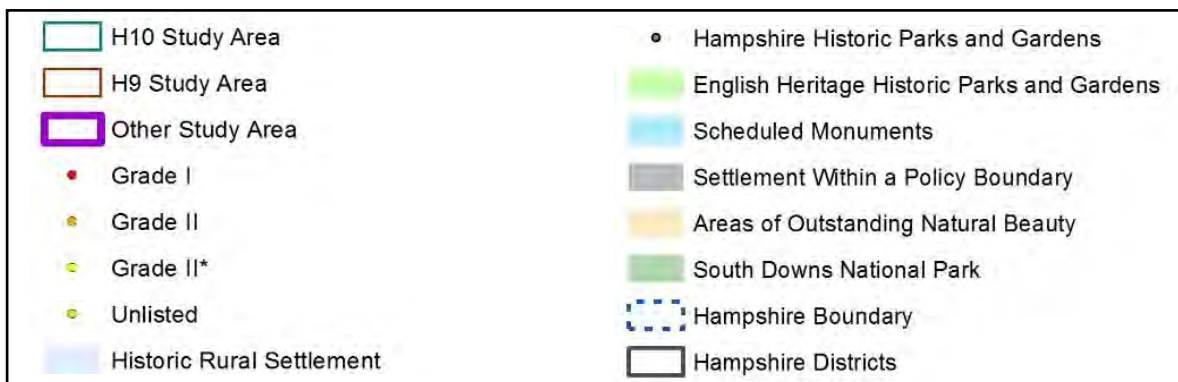
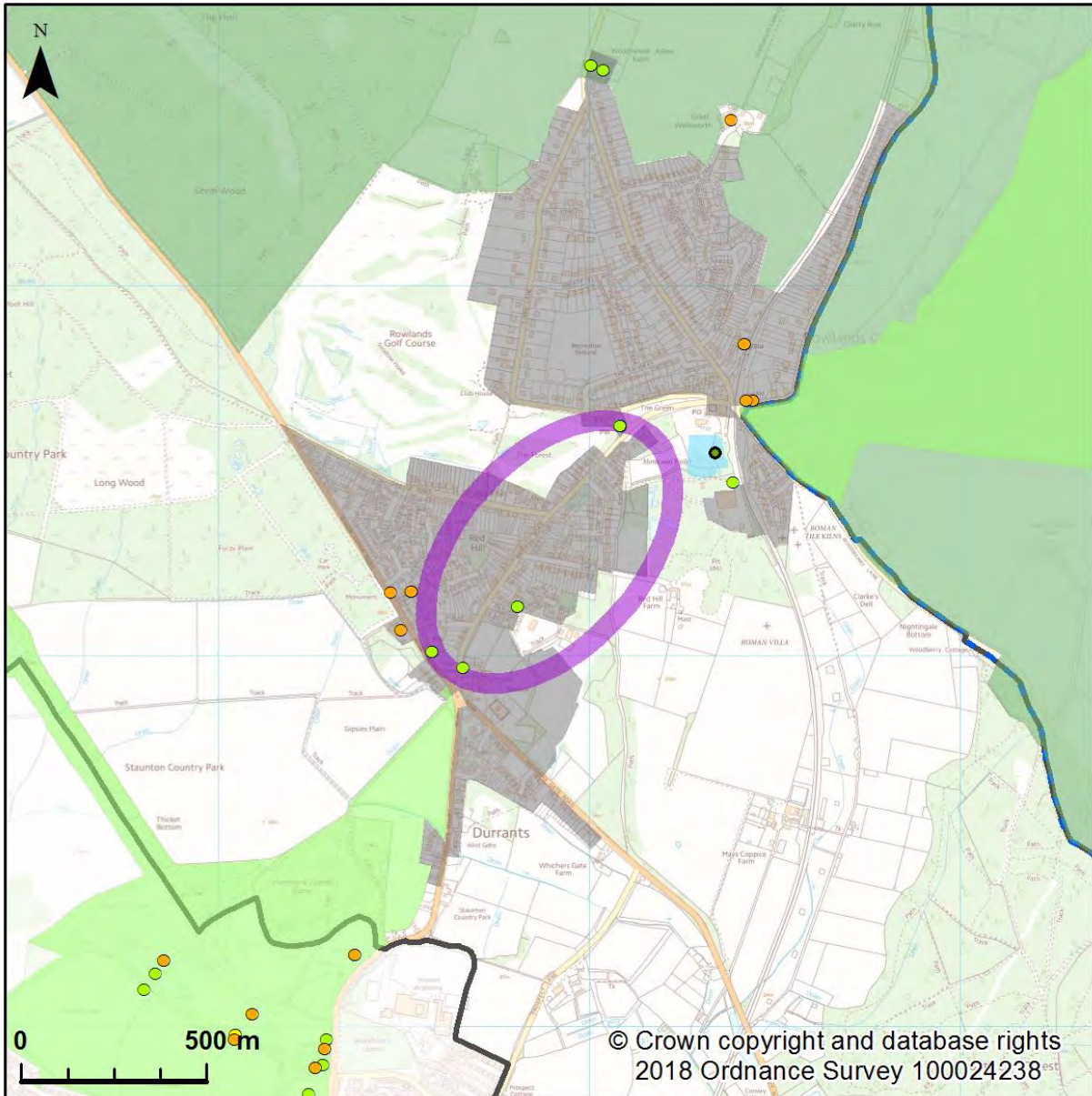

### 20a Southern Rowlands Castle Location and Historic Assets



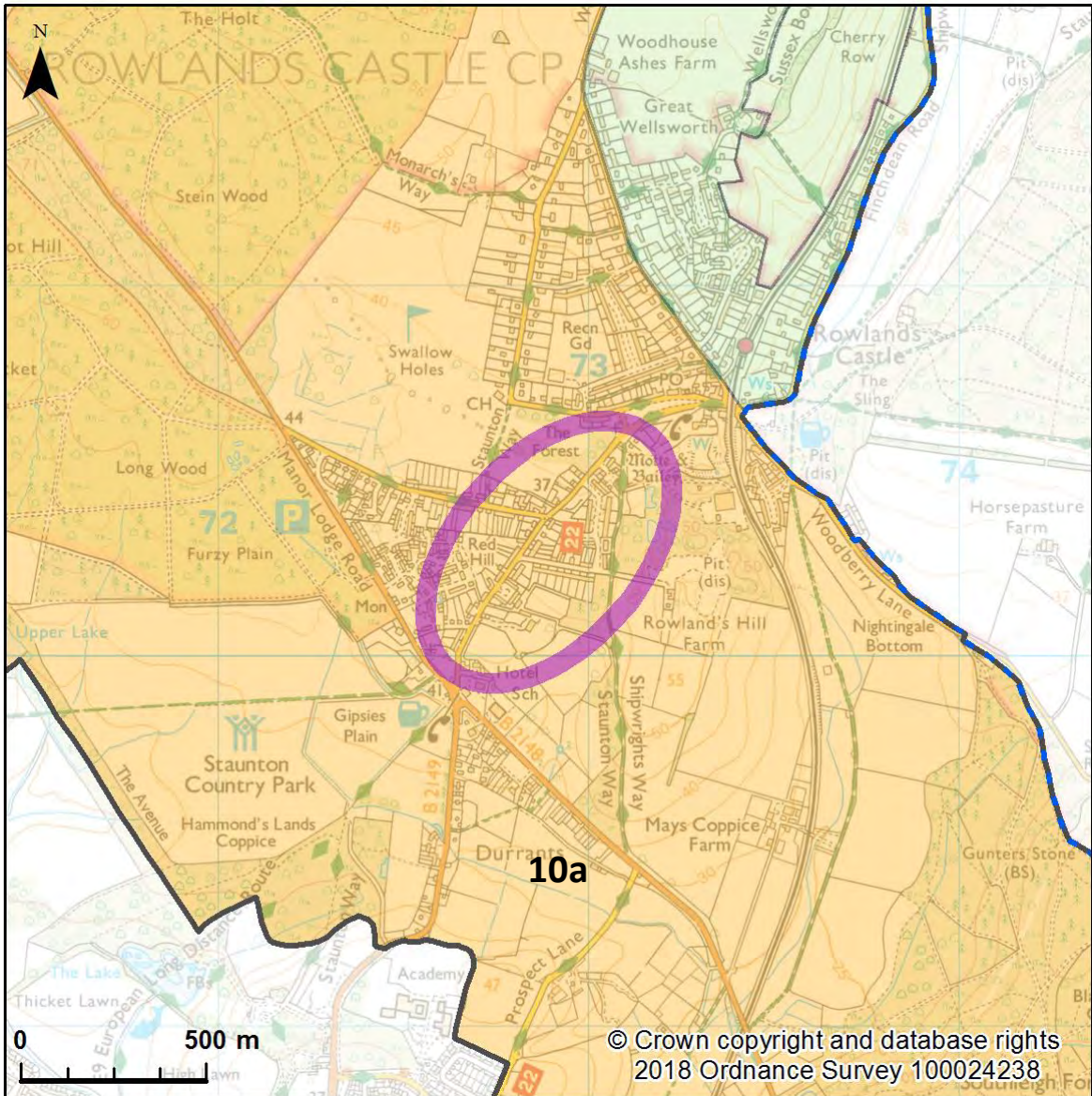

20b Southern Rowlands Castle Landscape Character



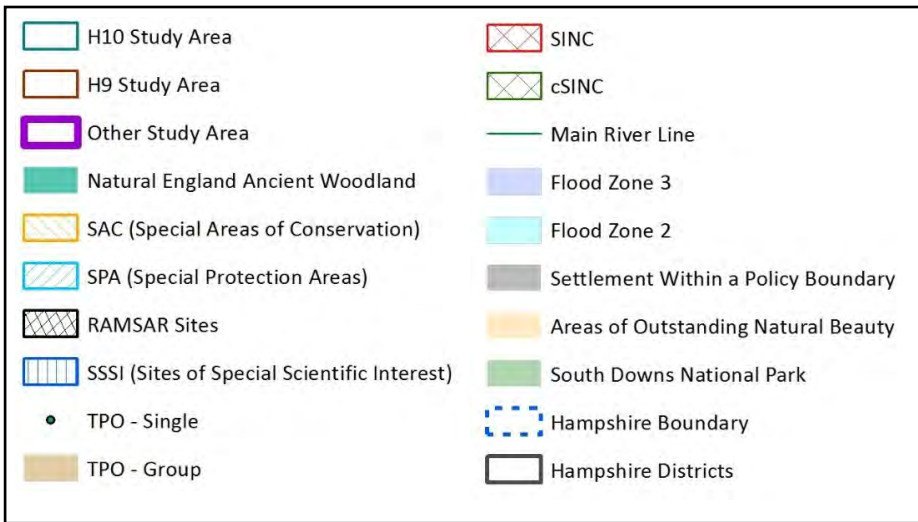
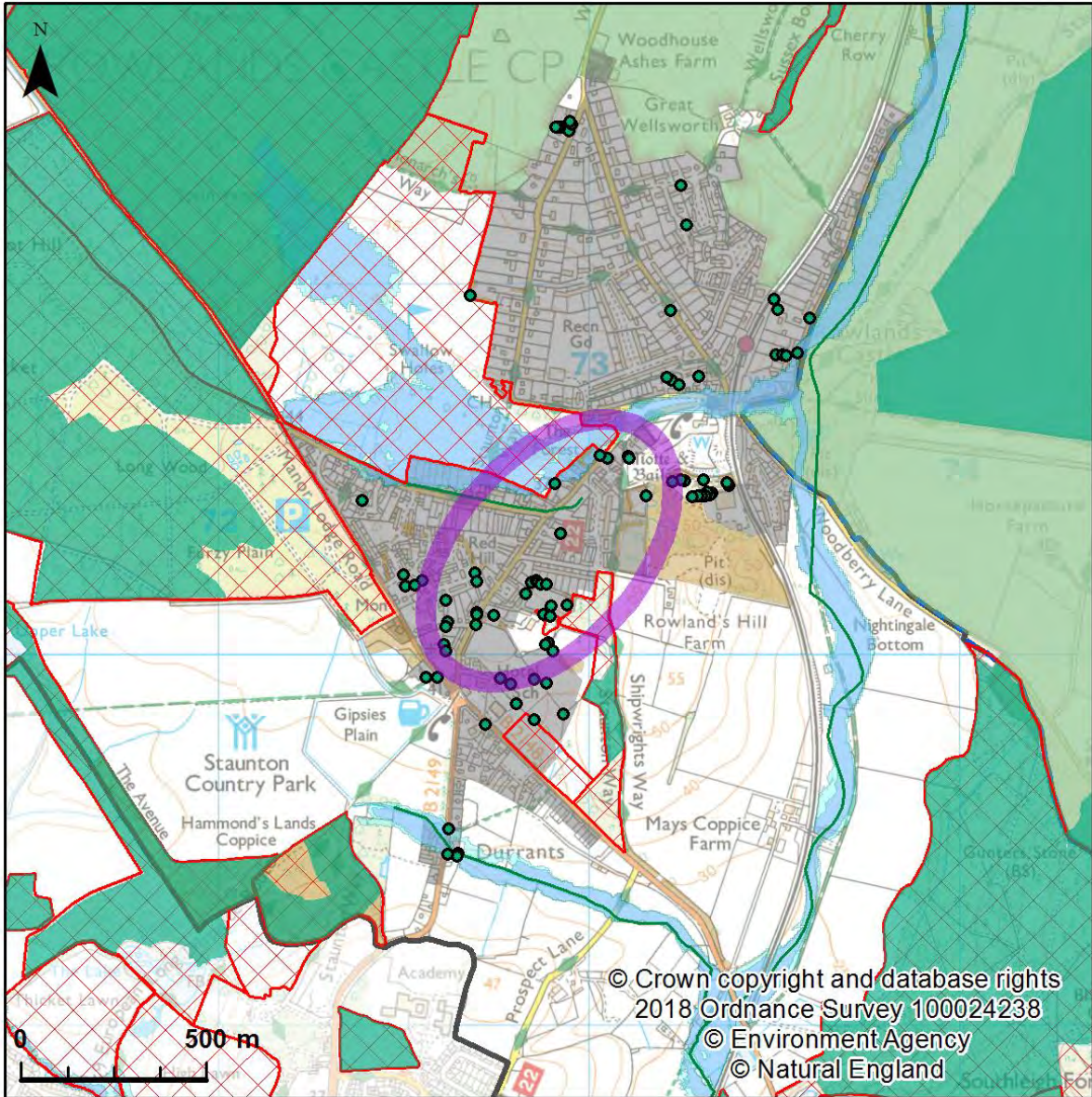

20c Southern Rowlands Castle Green Infrastructure



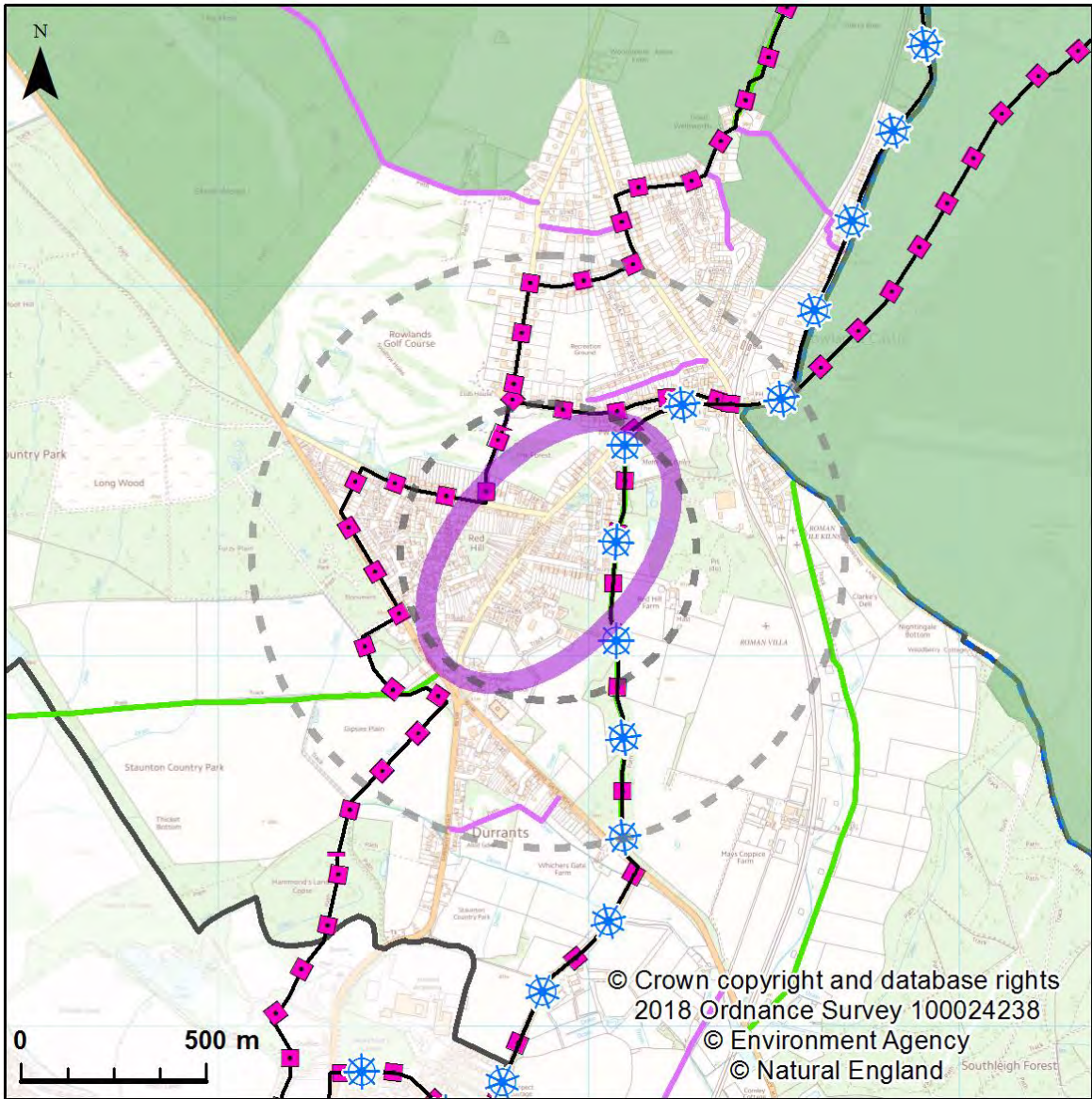

20d Southern Rowlands Castle Movement and connectivity