

THIS DRAWING IS TO BE USED ONLY FOR THE PURPOSE OF ISSUE THAT IT WAS ISSUED FOR AND IS SUBJECT TO AMENDMENT

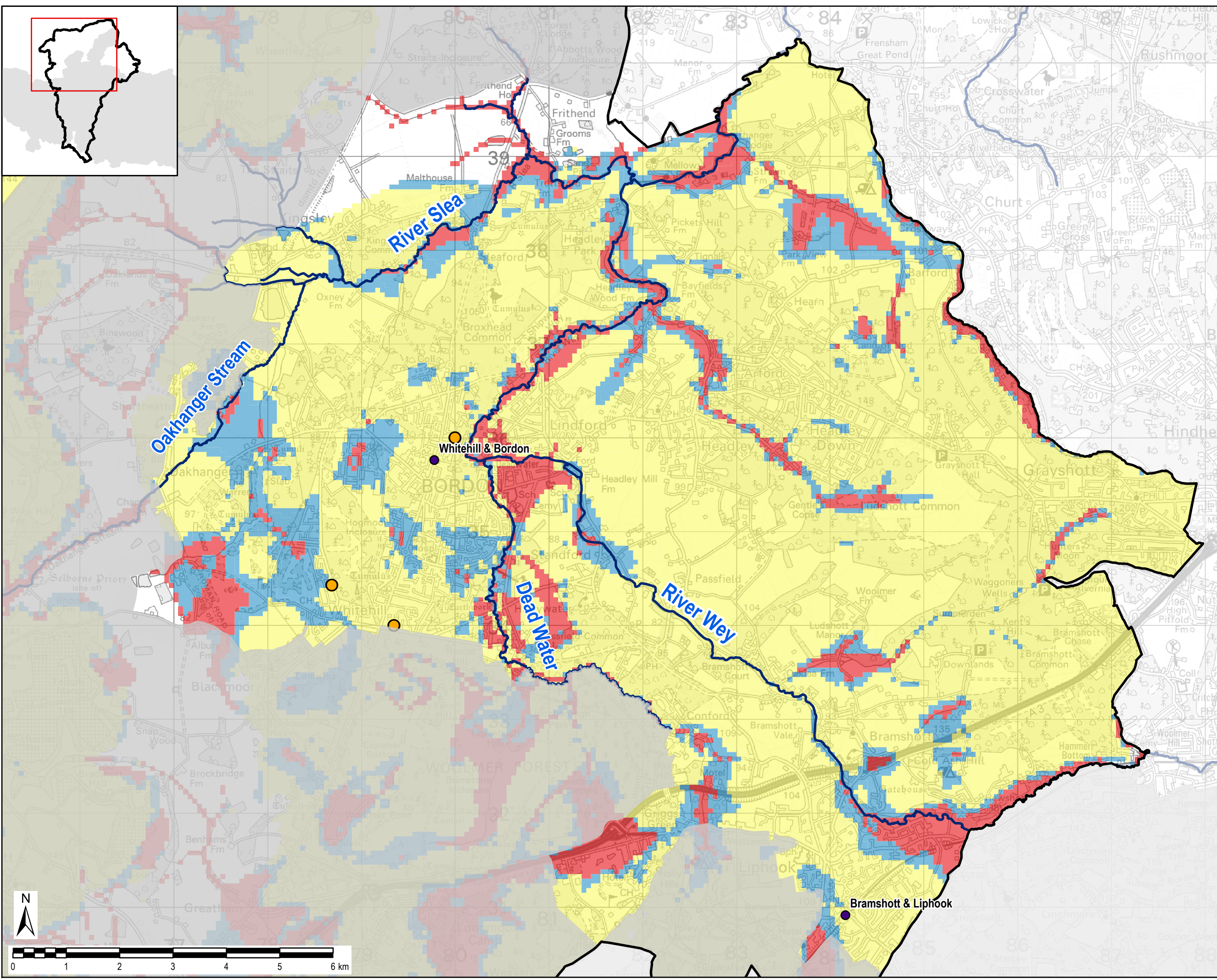

LEGEND

- East Hampshire District Boundary
- South Downs National Park
- Town
- Groundwater Flood Record (EA)
- Main Rivers
- Limited potential for groundwater flooding to occur
- Potential for groundwater flooding of property situated below ground level
- Potential for groundwater flooding to occur at surface

NOTES

- The 1:50,000 scale digital map data is generalised and the geological interpretation should only be used as a guide to the geology at a local level, not as a site specific geological plan based on detailed site investigations.
- This map is intended to provide a strategic overview of susceptibility to groundwater flooding and should not be used to assess flood risk for individual properties.
- Absence of values for any grid square means that no part of that square is identified as being susceptible to groundwater emergence.
- Point data represents groundwater flood incidents recorded by the Environment Agency and do not represent an exhaustive record.

Copyright
 Reproduced from Ordnance Survey digital map data © Crown copyright 2018. All rights reserved. Licence number 0100031673.
 Environment Agency 100026380 2018.
 © Natural England material is reproduced with the permission of Natural England 2018. Derived from 1:50000 scale BGS Digital Data under license 2018/045A British Geological Survey. © NERC.

Purpose of Issue: **FINAL**

Client: **EAST HAMPSHIRE DISTRICT COUNCIL**

Project Title: **EAST HAMPSHIRE LEVEL 1 SFRA**

Drawing Title: **BGS SUSCEPTIBILITY TO GROUNDWATER FLOODING**

Drawn HB	Checked AR	Approved SK	Date 21/09/2018
AECOM Internal Project No. 60577188		Scale @ A3 1:37,000	

THIS DOCUMENT HAS BEEN PREPARED PURSUANT TO AND SUBJECT TO THE TERMS OF AECOM'S APPOINTMENT BY ITS CLIENT. AECOM ACCEPTS NO LIABILITY FOR ANY USE OF THIS DOCUMENT OTHER THAN BY ITS ORIGINAL CLIENT OR FOLLOWING AECOM'S EXPRESS AGREEMENT TO SUCH USE, AND ONLY FOR THE PURPOSES FOR WHICH IT WAS PREPARED AND PROVIDED.

AECOM
 Mispicott
 Alcon Link
 Basingstoke, RG21 8UR
 United Kingdom
 T +44 01256 310 200
 aecom.com



Drawing Number: **FIGURE 4B** Rev: **01**

File Name: L:\Water New\4 - PROJECTS\60577188 East Hants SFRA\20 WIP\GIS

