

THIS DRAWING IS TO BE USED ONLY FOR THE PURPOSE OF ISSUE THAT IT WAS ISSUED FOR AND IS SUBJECT TO AMENDMENT

- East Hampshire District Boundary
- South Downs National
- Main River
- Ordinary
- Flood Zone 2
- Flood Zone 3
- Flood Zone 3b

NOTES

1. This map shows the predicted likelihood of fluvial flooding based on the Environment Agency's Flood Map for Planning (Rivers and the Sea) and catchment modelling studies, which may be subject to revision in the future. The Flood Map for Planning is available online (<https://flood-map-for-planning.service.gov.uk/>).
2. The probability of fluvial flooding is divided into the following categories:
 Flood Zone 1- Land having a less than 0.1% annual probability of river flooding (1 in 1,000 chance each year). Show as clear on the Flood Map- at land outside Flood Zones 2 and 3.
 Flood Zone 2- Land having between a 1% and 0.1% annual probability of river flooding (between 1 in 100 and 1 in 1,000 chance each year).
 Flood Zone 3- Land having a 1% or greater annual probability of river flooding (>1 in 100 chance)
3. Flood Zone 3b Functional Floodplain is defined as land where water has to flow or be stored in times of flood, or land purposely designed to flood in an extreme event (0.1% annual probability). For the purpose of this SFRA, land modelled to have a probability of flooding of 5% or greater has been used to identify functional floodplain.
4. Flood extents for climate change and Flood Zone 3b are from hydraulic modelling provided by the Environment Agency (Wey Upper (Haslemere to Passfield), Capita AECOM 2018; Upper Wey (Alton and Passfield to Tiford, Capita AECOM 2020; Deadwater, Capita AECOM 2018; Havant Flood Mapping, Atkins 2008).
5. The Flood Defences data is taken from the Environment Agency's AIMS database

Copyright
 Reproduced from Ordnance Survey digital map data © Crown copyright 2022. All rights reserved. Licence number 0100031673. Environment Agency 100026380 2022. © Natural England material is reproduced with the permission of Natural England 2022.

Purpose of Issue
FINAL

Client
EAST HAMPSHIRE DISTRICT COUNCIL

Project Title
EAST HAMPSHIRE DISTRICT COUNCIL LEVEL 1 STRATEGIC FLOOD RISK ASSESSMENT

Drawing Title
FLUVIAL FLOOD RISK

Drawn RJG	Checked SL	Approved EC	Date 17/05/2022
AECOM Internal Project No. 60615870		Scale @ A3 1:21,080	

THIS DOCUMENT HAS BEEN PREPARED PURSUANT TO AND IS SUBJECT TO THE TERMS OF AECOM'S APPOINTMENT BY ITS CLIENT. AECOM ACCEPTS NO LIABILITY FOR ANY USE OF THIS DOCUMENT OTHER THAN BY ITS ORIGINAL CLIENT OR FOLLOWING AECOM'S EXPRESS AGREEMENT TO SUCH USE, AND ONLY FOR THE PURPOSES FOR WHICH IT WAS PREPARED AND PROVIDED.

AECOM
 Aldgate Tower
 2 Leman Street
 London, E1 8FA
 United Kingdom
 T +44-0207-645-2000
 aecom.com

AECOM

Drawing Number
Figure 6A

Rev
01

File Name: \\na.aecomnet.com\is\EMEA\basingsheke\UKBAS\PPFL\W001\UFL\bas\PR-445783_East_Hants_DC_SFRA_Update_900_CAD_GIS\011_GIS\011_2_SFRA_Update_version260615870_EastHants_SFRA_Figure6A-61.mxd

File Name: \\na.aecomnet.com\is\EMEA\basingsstoke\UKBAS\PPFL\W001\UFL\bas\PR-445783_East_Hants_DC_SFRA_Update\900_CAD_GIS\911_2_SFRA_Update_version260615870_EastHants_SFRA_Figure6A-6I.mxd

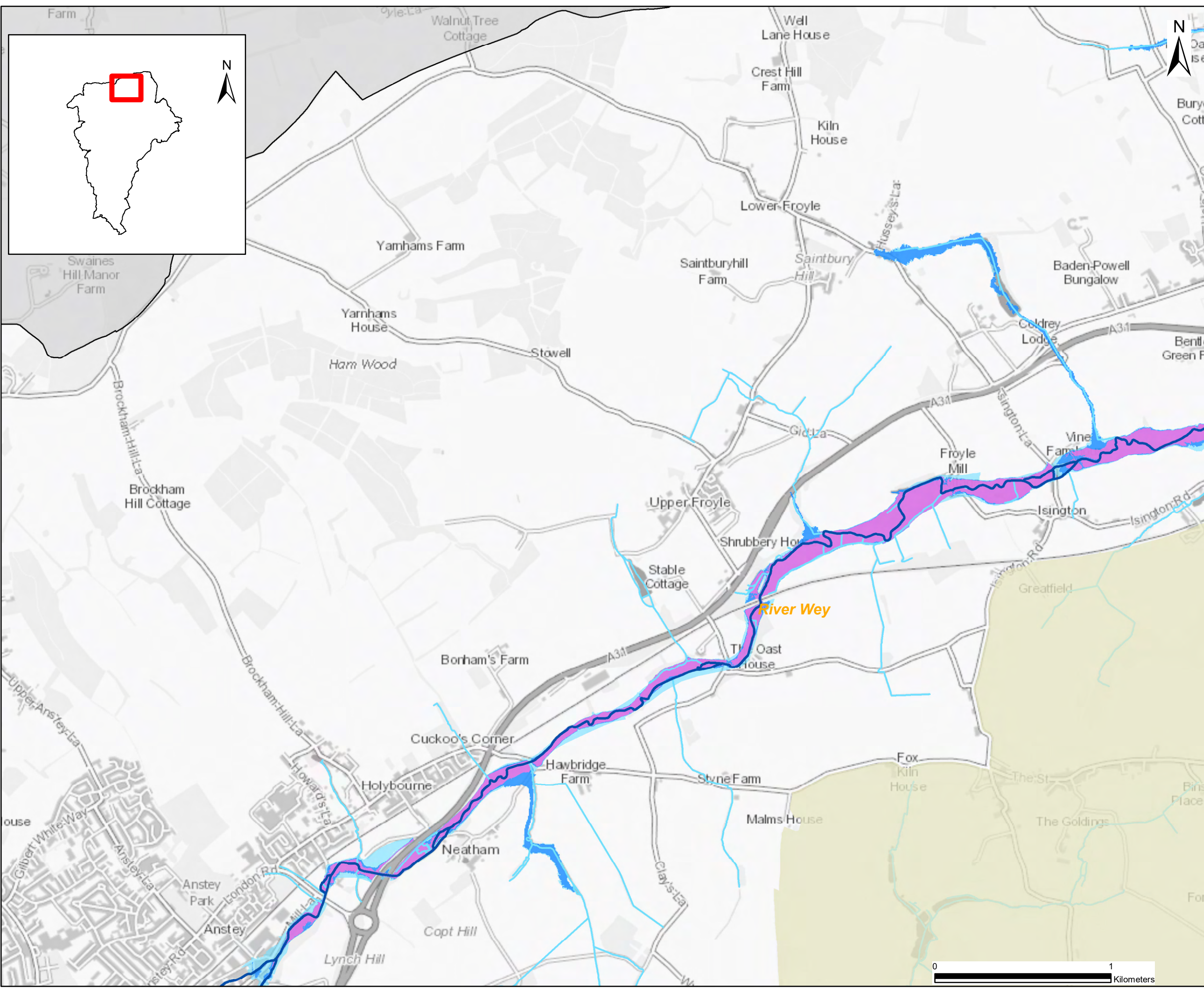

THIS DRAWING IS TO BE USED ONLY FOR THE PURPOSE OF ISSUE THAT IT WAS ISSUED FOR AND IS SUBJECT TO AMENDMENT

- East Hampshire District Boundary
- South Downs National
- Main River
- Ordinary
- Flood Zone 2
- Flood Zone 3
- Flood Zone 3b

NOTES

1. This map shows the predicted likelihood of fluvial flooding based on the Environment Agency's Flood Map for Planning (Rivers and the Sea) and catchment modelling studies, which may be subject to revision in the future. The Flood Map for Planning is available online (<https://flood-map-for-planning.service.gov.uk/>).
2. The probability of fluvial flooding is divided into the following categories:
 Flood Zone 1- Land having a less than 0.1% annual probability of river flooding (1 in 1,000 chance each year). Show as clear on the Flood Map- at land outside Flood Zones 2 and 3.
 Flood Zone 2- Land having between a 1% and 0.1% annual probability of river flooding (between 1 in 100 and 1 in 1,000 chance each year).
 Flood Zone 3- Land having a 1% or greater annual probability of river flooding (>1 in 100 chance)
3. Flood Zone 3b Functional Floodplain is defined as land where water has to flow or be stored in times of flood, or land purposely designed to flood in an extreme event (0.1% annual probability). For the purpose of this SFRA, land modelled to have a probability of flooding of 5% or greater has been used to identify functional floodplain.
4. Flood extents for climate change and Flood Zone 3b are from hydraulic modelling provided by the Environment Agency (Wey Upper (Haslemere to Passfield), Capita AECOM 2018; Upper Wey (Alton and Passfield to Tiford, Capita AECOM 2020; Deadwater, Capita AECOM 2018; Havant Flood Mapping, Atkins 2008).
5. The Flood Defences data is taken from the Environment Agency's AIMS database

Copyright
 Reproduced from Ordnance Survey digital map data © Crown copyright 2022. All rights reserved. Licence number 0100031673. Environment Agency 100026380 2022. © Natural England material is reproduced with the permission of Natural England 2022.

Purpose of Issue
 FINAL

Client
 EAST HAMPSHIRE DISTRICT COUNCIL

Project Title
 EAST HAMPSHIRE DISTRICT COUNCIL LEVEL 1 STRATEGIC FLOOD RISK ASSESSMENT

Drawing Title
 FLUVIAL FLOOD RISK

Drawn RJG	Checked SL	Approved EC	Date 17/05/2022
AECOM Internal Project No. 60615870		Scale @ A3 1:20,070	

THIS DOCUMENT HAS BEEN PREPARED PURSUANT TO AND SUBJECT TO THE TERMS OF AECOM'S APPOINTMENT BY ITS CLIENT. AECOM ACCEPTS NO LIABILITY FOR ANY USE OF THIS DOCUMENT OTHER THAN BY ITS ORIGINAL CLIENT OR FOLLOWING AECOM'S EXPRESS AGREEMENT TO SUCH USE, AND ONLY FOR THE PURPOSES FOR WHICH IT WAS PREPARED AND PROVIDED.

AECOM
 Aldgate Tower
 2 Leman Street
 London, E1 8FA
 United Kingdom
 T +44-0207-645-2000
 aecom.com

Drawing Number
 Figure 6B

Rev
 01



File Name: \\na.aecomnet.com\is\EMEA\Basingsheke\UKBAS\PPFL\W001\UFL\os\PR-446783_East_Hants_DC_SFRA_Update_900_CAD_GIS\011_GIS\011_2_SFRA_Update_version260615870_EastHants_SFRA_Figure6A-6I.mxd

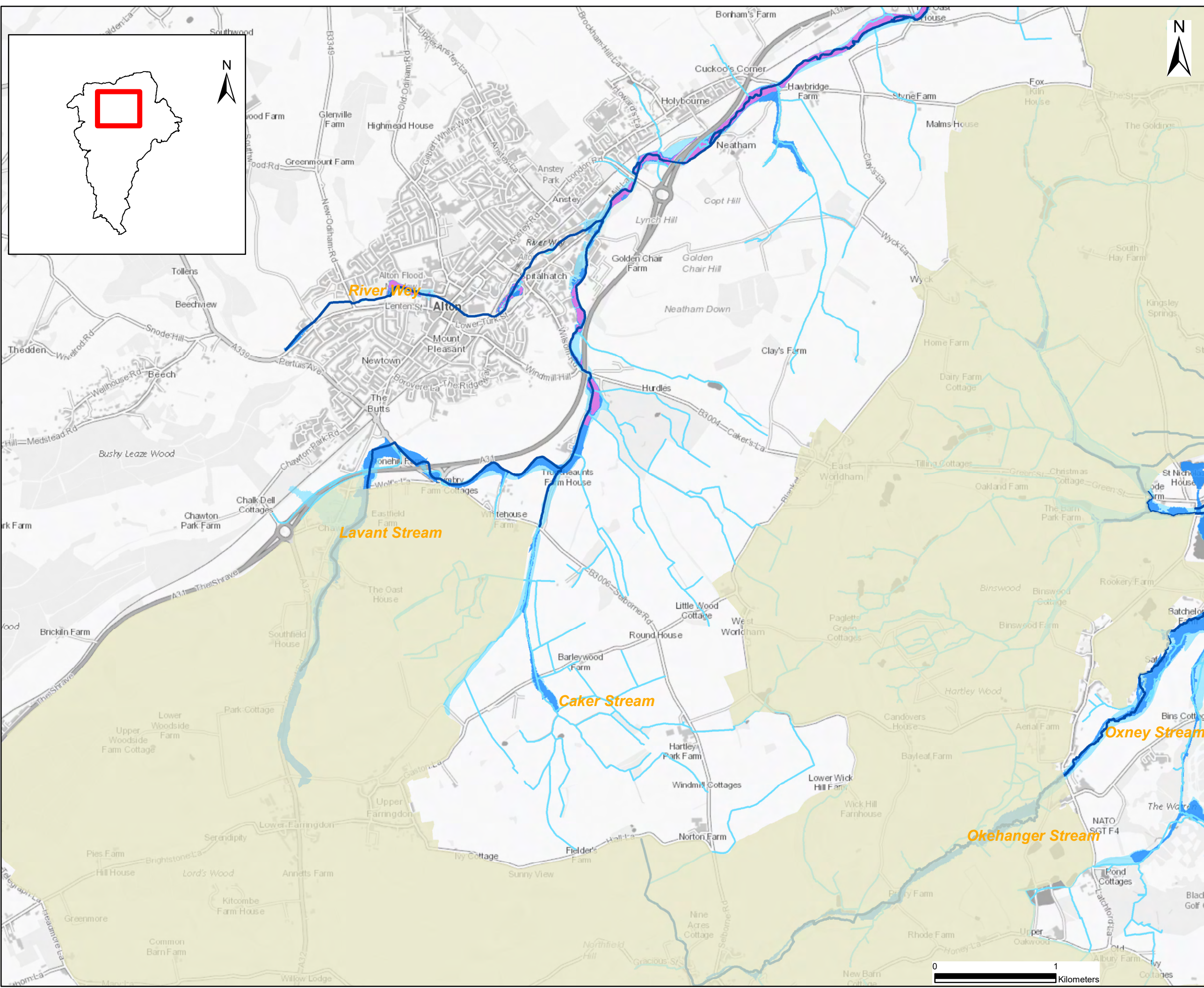

THIS DRAWING IS TO BE USED ONLY FOR THE PURPOSE OF ISSUE THAT IT WAS ISSUED FOR AND IS SUBJECT TO AMENDMENT

- East Hampshire District Boundary
- South Downs National
- Main River
- Ordinary
- Flood Zone 2
- Flood Zone 3
- Flood Zone 3b

NOTES

- This map shows the predicted likelihood of fluvial flooding based on the Environment Agency's Flood Map for Planning (Rivers and the Sea) and catchment modeling studies, which may be subject to revision in the future. The Flood Map for Planning is available online (<https://flood-map-for-planning.service.gov.uk/>).
- The probability of fluvial flooding is divided into the following categories:
 Flood Zone 1- Land having a less than 0.1% annual probability of river flooding (1 in 1,000 chance each year). Show as clear on the Flood Map- at land outside Flood Zones 2 and 3.
 Flood Zone 2- Land having between a 1% and 0.1% annual probability of river flooding (between 1 in 100 and 1 in 1,000 chance each year).
 Flood Zone 3- Land having a 1% or greater annual probability of river flooding (>1 in 100 chance)
- Flood Zone 3b Functional Floodplain is defined as land where water has to flow or be stored in times of flood, or land purposely designed to flood in an extreme event (0.1% annual probability). For the purpose of this SFRA, land modelled to have a probability of flooding of 5% or greater has been used to identify functional floodplain.
- Flood extents for climate change and Flood Zone 3b are from hydraulic modelling provided by the Environment Agency (Wey Upper (Haslemere to Passfield), Capita AECOM 2018; Wey Upper (Alton and Passfield to Tiford, Capita AECOM 2020; Deadwater, Capita AECOM 2018; Havant Flood Mapping, Atkins 2008).
- The Flood Defences data is taken from the Environment Agency's AIMS database

Copyright
 Reproduced from Ordnance Survey digital map data © Crown copyright 2022. All rights reserved. Licence number 0100031673. Environment Agency 100026380 2022. © Natural England material is reproduced with the permission of Natural England 2022.

Purpose of Issue **FINAL**

Client **EAST HAMPSHIRE DISTRICT COUNCIL**

Project Title
EAST HAMPSHIRE DISTRICT COUNCIL LEVEL 1 STRATEGIC FLOOD RISK ASSESSMENT

Drawing Title
FLUVIAL FLOOD RISK

Drawn RJG	Checked SL	Approved EC	Date 17/05/2022
AECOM Internal Project No. 60615870		Scale @ A3 1:29,250	

THIS DOCUMENT HAS BEEN PREPARED PURSUANT TO AND IS SUBJECT TO THE TERMS OF AECOM'S APPOINTMENT BY ITS CLIENT. AECOM ACCEPTS NO LIABILITY FOR ANY USE OF THIS DOCUMENT OTHER THAN BY ITS ORIGINAL CLIENT OR FOLLOWING AECOM'S EXPRESS AGREEMENT TO SUCH USE, AND ONLY FOR THE PURPOSES FOR WHICH IT WAS PREPARED AND PROVIDED.

AECOM
 Aldgate Tower
 2 Leman Street
 London, E1 8FA
 United Kingdom
 T +44 207 645 2000
 aecom.com



Drawing Number
Figure 6C

Rev
01



File Name: \\na.aecomnet.com\is\EMEA\Basingstoke\UKBAS\PPFL\W001\UFL\os\PR-445783_East_Hants_DC_SFRA_Update\900_CAD_GIS\011_GIS\011_2_SFRA_Update_version2\60615870_EastHants_SFRA_Figure6A-6I.mxd

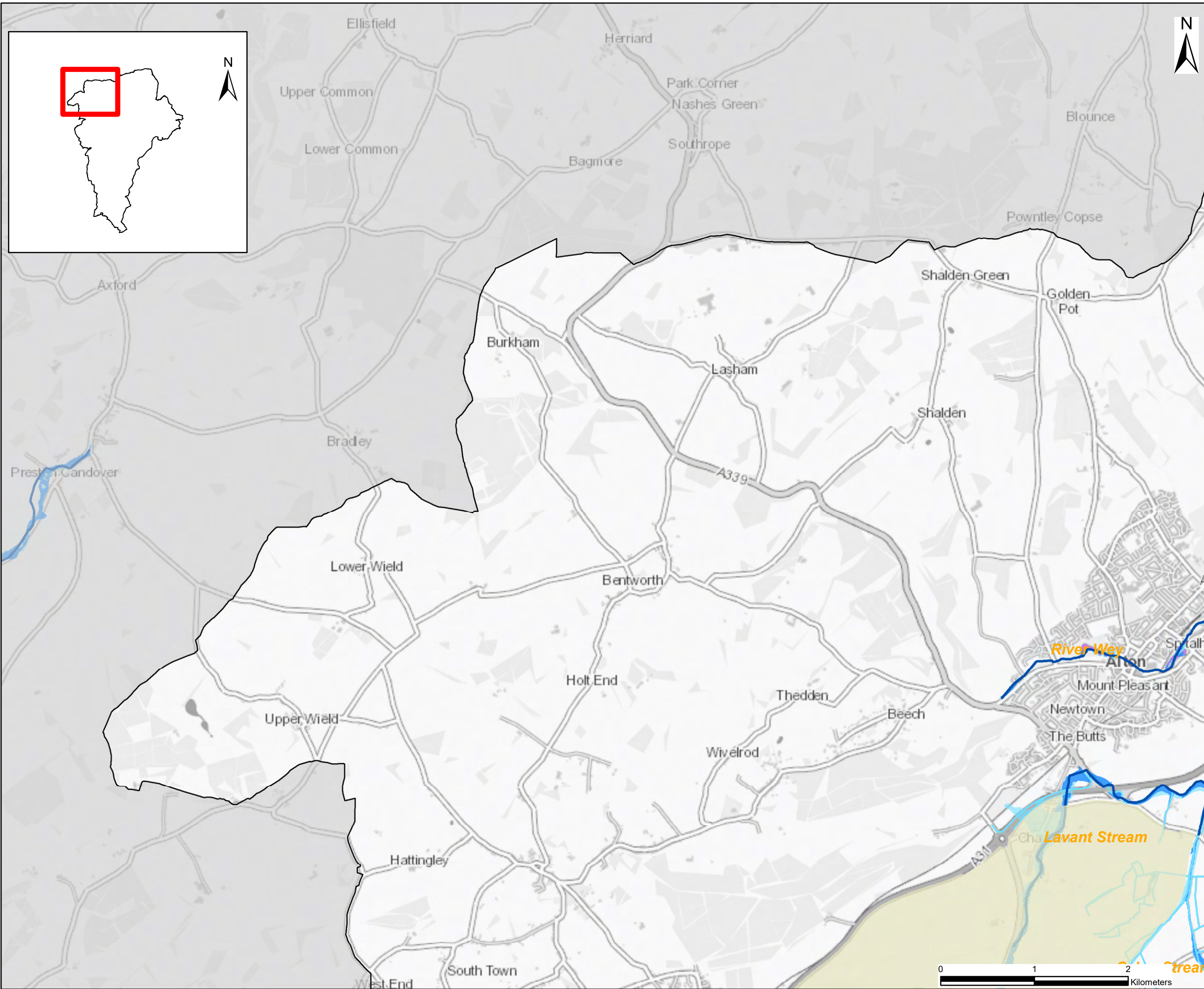

THIS DRAWING IS TO BE USED ONLY FOR THE PURPOSE OF ISSUE THAT IT WAS ISSUED FOR AND IS SUBJECT TO AMENDMENT

LEGEND

- East Hampshire District Boundary
- South Downs National Park
- Main River
- Ordinary Watercourse
- Flood Zone 2
- Flood Zone 3
- Flood Zone 3b

NOTES

1. This map shows the predicted likelihood of fluvial flooding based on the Environment Agency's Flood Map for Planning (Rivers and the Sea) and catchment modeling studies, which may be subject to revision in the future. The Flood Map for Planning is available online (<https://flood-map-for-planning.service.gov.uk/>).
2. The probability of fluvial flooding is divided into the following categories:
 Flood Zone 1- Land having a less than 0.1% annual probability of river flooding (1 in 1,000 chance each year). Show as clear on the Flood Map- at land outside Flood Zones 2 and 3.
 Flood Zone 2- Land having between a 1% and 0.1% annual probability of river flooding (between 1 in 100 and 1 in 1,000 chance each year).
 Flood Zone 3- Land having a 1% or greater annual probability of river flooding (>1 in 100 chance)
3. Flood Zone 3b Functional Floodplain is defined as land where water has to flow or be stored in times of flood, or land purposely designed to flood in an extreme event (0.1% annual probability). For the purpose of this SFRA, land modelled to have a probability of flooding of 5% or greater has been used to identify functional floodplain.
4. Flood extents for climate change and Flood Zone 3b are from hydraulic modelling provided by the Environment Agency (Wey Upper (Haslemere to Passfield), Capita AECOM 2018; Upper Wey (Alton and Passfield to Tilton, Capita AECOM 2020; Deadwater, Capita AECOM 2018; Havant Flood Mapping, Atkins 2008).
5. The Flood Defences data is taken from the Environment Agency's AIMS database

Copyright

Reproduced from Ordnance Survey digital map data © Crown copyright 2022. All rights reserved. Licence number 0100031673. Environment Agency 100026380 2022. © Natural England material is reproduced with the permission of Natural England 2022.

Purpose of Issue: **FINAL**

Client: **EAST HAMPSHIRE DISTRICT COUNCIL**

Project Title: **EAST HAMPSHIRE DISTRICT COUNCIL LEVEL 1 STRATEGIC FLOOD RISK ASSESSMENT**

Drawing Title: **FLUVIAL FLOOD RISK**

Drawn RJG	Checked SL	Approved EC	Date 17/05/2022
--------------	---------------	----------------	--------------------

AECOM Internal Project No. 60615870 Scale @ A3 1:37,990

THIS DOCUMENT HAS BEEN PREPARED PURSUANT TO AND SUBJECT TO THE TERMS OF AECOM'S APPOINTMENT BY ITS CLIENT. AECOM ACCEPTS NO LIABILITY FOR ANY USE OF THIS DOCUMENT OTHER THAN BY ITS ORIGINAL CLIENT OR FOLLOWING AECOM'S EXPRESS AGREEMENT TO SUCH USE, AND ONLY FOR THE PURPOSES FOR WHICH IT WAS PREPARED AND PROVIDED.

AECOM
Aldgate Tower
25 Abchurch Lane
London, E1 8FA
United Kingdom
T +44-207-645-2000
aecom.com

AECOM

Drawing Number: **Figure 6D** Rev: **01**

File Name: \\na.aecomnet.com\is\EMEA\Basingstoke\UKBAS\Legacy\UKBAS\PFIL\W001\UFI\Jobs\PR-44783_East_Hants_DC_SFRA_Update\900_CAD_GIS\911_2_SFRA_Update_version2\60615870_EastHants_SFRA_Figure6A-6I.mxd

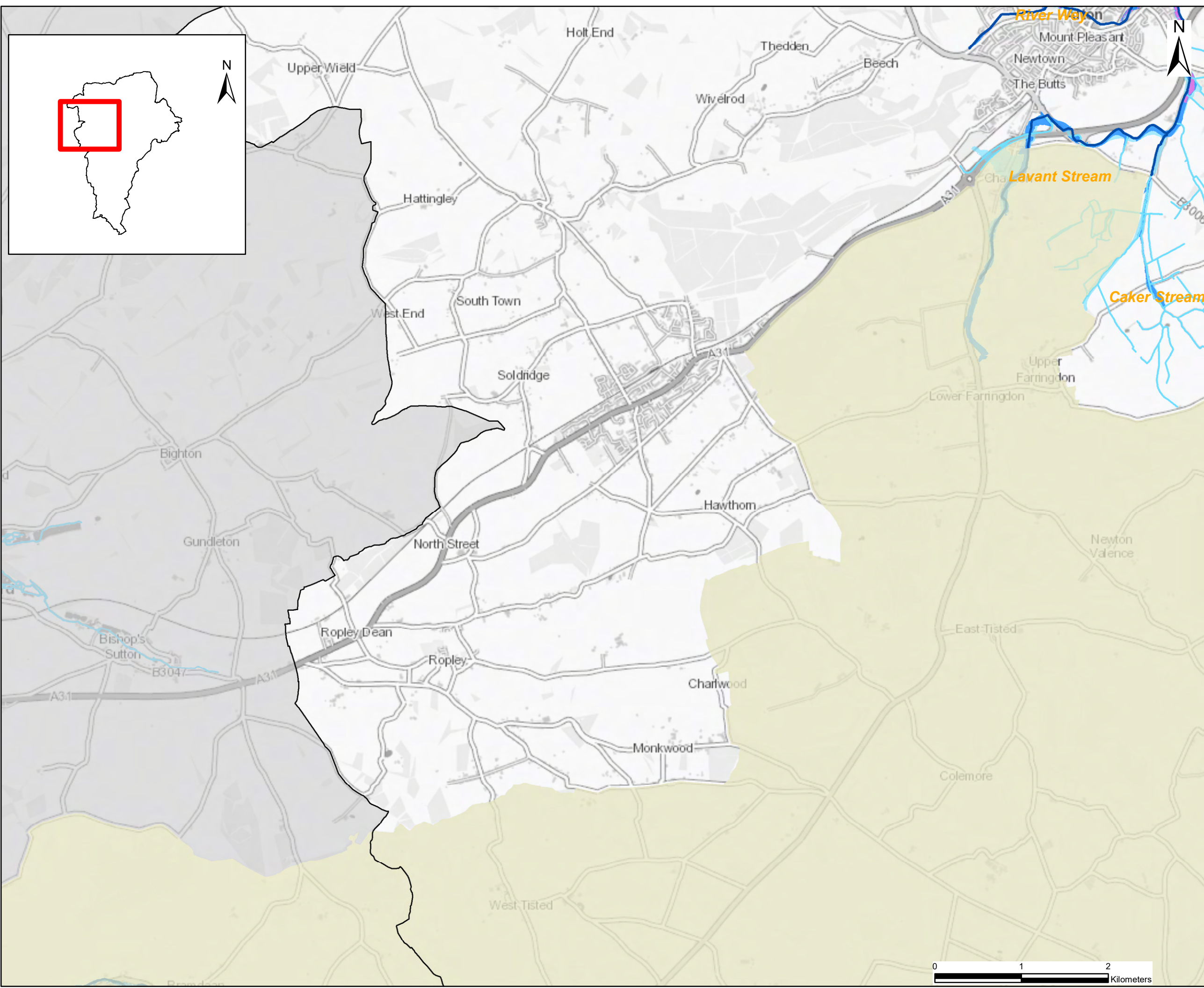

THIS DRAWING IS TO BE USED ONLY FOR THE PURPOSE OF ISSUE THAT IT WAS ISSUED FOR AND IS SUBJECT TO AMENDMENT

LEGEND	
	East Hampshire District Boundary
	South Downs National Park
	Main River
	Ordinary Watercourse
	Flood Zone 2
	Flood Zone 3
	Flood Zone 3b

NOTES

- This map shows the predicted likelihood of fluvial flooding based on the Environment Agency's Flood Map for Planning (Rivers and the Sea) and catchment modelling studies, which may be subject to revision in the future. The Flood Map for Planning is available online (<https://flood-map-for-planning.service.gov.uk/>).
- The probability of fluvial flooding is divided into the following categories:
 Flood Zone 1- Land having a less than 0.1% annual probability of river flooding (1 in 1,000 chance each year). Show as clear on the Flood Map- at land outside Flood Zones 2 and 3.
 Flood Zone 2- Land having between a 1% and 0.1% annual probability of river flooding (between 1 in 100 and 1 in 1,000 chance each year).
 Flood Zone 3- Land having a 1% or greater annual probability of river flooding (>1 in 100 chance)
- Flood Zone 3b Functional Floodplain is defined as land where water has to flow or be stored in times of flood, or land purposely designed to flood in an extreme event (0.1% annual probability). For the purpose of this SFRA, land modelled to have a probability of flooding of 5% or greater has been used to identify functional floodplain.
- Flood extents for climate change and Flood Zone 3b are from hydraulic modelling provided by the Environment Agency (Wey Upper (Haslemere to Passfield), Capita AECOM 2018; Upper Wey (Alton and Passfield to Tiford, Capita AECOM 2020; Deadwater, Capita AECOM 2018; Havant Flood Mapping, Atkins 2008).
- The Flood Defences data is taken from the Environment Agency's AIMS database

Copyright
 Reproduced from Ordnance Survey digital map data © Crown copyright 2022. All rights reserved. Licence number 0100031673. Environment Agency 100026380 2022. © Natural England material is reproduced with the permission of Natural England 2022.

Purpose of Issue **FINAL**

Client
EAST HAMPSHIRE DISTRICT COUNCIL

Project Title
EAST HAMPSHIRE DISTRICT COUNCIL LEVEL 1 STRATEGIC FLOOD RISK ASSESSMENT

Drawing Title
FLUVIAL FLOOD RISK

Drawn RJG	Checked SL	Approved EC	Date 17/05/2022
AECOM Internal Project No. 60615870		Scale @ A3 1:40,800	

THIS DOCUMENT HAS BEEN PREPARED PURSUANT TO AND SUBJECT TO THE TERMS OF AECOM'S APPOINTMENT BY ITS CLIENT. AECOM ACCEPTS NO LIABILITY FOR ANY USE OF THIS DOCUMENT OTHER THAN BY ITS ORIGINAL CLIENT OR FOLLOWING AECOM'S EXPRESS AGREEMENT TO SUCH USE, AND ONLY FOR THE PURPOSES FOR WHICH IT WAS PREPARED AND PROVIDED.

AECOM
 Aldgate Tower
 2 Leman Street
 London, E1 8FA
 United Kingdom
 T +44-0207-645-2000
 aecom.com



Drawing Number
Figure 6E

Rev
01

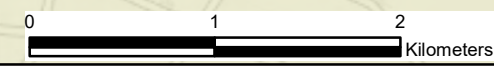

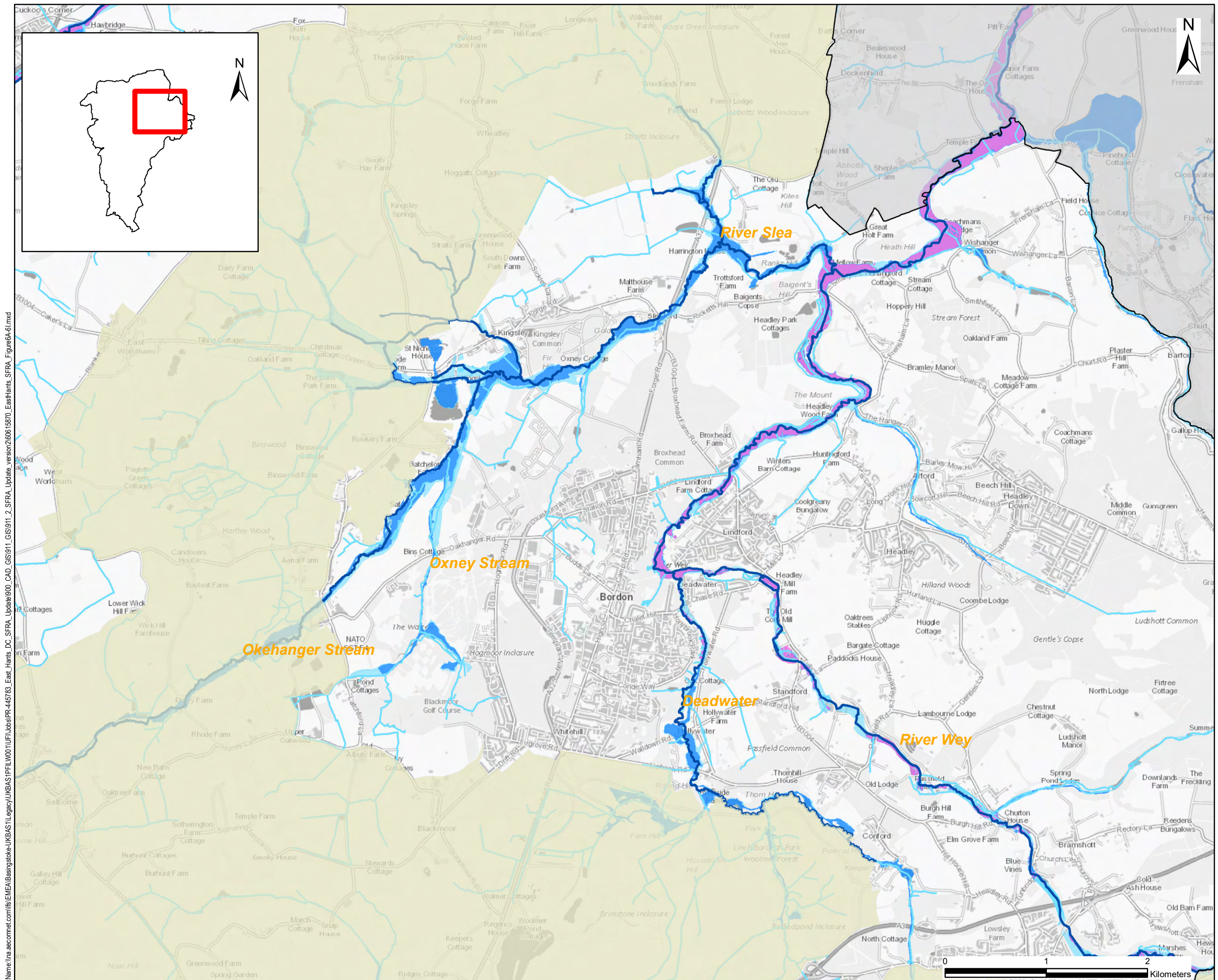

THIS DRAWING IS TO BE USED ONLY FOR THE PURPOSE OF ISSUE THAT IT WAS ISSUED FOR AND IS SUBJECT TO AMENDMENT

LEGEND	
	East Hampshire District Boundary
	South Downs National Park
	Main River
	Ordinary Watercourse
	Flood Zone 2
	Flood Zone 3
	Flood Zone 3b

NOTES

1. This map shows the predicted likelihood of fluvial flooding based on the Environment Agency's Flood Map for Planning (Rivers and the Sea) and catchment modeling studies, which may be subject to revision in the future. The Flood Map for Planning is available online (<https://flood-map-for-planning.service.gov.uk/>).
2. The probability of fluvial flooding is divided into the following categories:
 Flood Zone 1- Land having a less than 0.1% annual probability of river flooding (1 in 1,000 chance each year). Show as clear on the Flood Map- at land outside Flood Zones 2 and 3.
 Flood Zone 2- Land having between a 1% and 0.1% annual probability of river flooding (between 1 in 100 and 1 in 1,000 chance each year).
 Flood Zone 3- Land having a 1% or greater annual probability of river flooding (>1 in 100 chance)
3. Flood Zone 3b Functional Floodplain is defined as land where water has to flow or be stored in times of flood, or land purposely designed to flood in an extreme event (0.1% annual probability). For the purpose of this SFRA, land modelled to have a probability of flooding of 5% or greater has been used to identify functional floodplain.
4. Flood extents for climate change and Flood Zone 3b are from hydraulic modelling provided by the Environment Agency (Wey Upper (Haslemere to Passfield), Capita AECOM 2018; Upper Wey (Alton and Passfield to Tiford, Capita AECOM 2020; Deadwater, Capita AECOM 2018; Havant Flood Mapping, Atkins 2008).
5. The Flood Defences data is taken from the Environment Agency's AIMS database

Copyright
 Reproduced from Ordnance Survey digital map data © Crown copyright 2022. All rights reserved. Licence number 0100031673.
 Environment Agency 100026380 2022. © Natural England
 material is reproduced with the permission of Natural England 2022.

Purpose of Issue: **FINAL**

Client: **EAST HAMPSHIRE DISTRICT COUNCIL**

Project Title:
EAST HAMPSHIRE DISTRICT COUNCIL LEVEL 1 STRATEGIC FLOOD RISK ASSESSMENT

Drawing Title:
FLUVIAL FLOOD RISK

Drawn	Checked	Approved	Date
RJG	SL	EC	17/05/2022

AECOM Internal Project No. 60615870 Scale @ A3 1:34,840

THIS DOCUMENT HAS BEEN PREPARED PURSUANT TO AND SUBJECT TO THE TERMS OF AECOM'S APPOINTMENT BY ITS CLIENT. AECOM ACCEPTS NO LIABILITY FOR ANY USE OF THIS DOCUMENT OTHER THAN BY ITS ORIGINAL CLIENT OR FOLLOWING AECOM'S EXPRESS AGREEMENT TO SUCH USE, AND ONLY FOR THE PURPOSES FOR WHICH IT WAS PREPARED AND PROVIDED.

AECOM Aldgate Tower 2 Leman Street London, E1 8FA United Kingdom T +44 (0)207 645-2000 aecom.com	AECOM
--	--------------

Drawing Number: **Figure 6F** Rev: **01**

File Name: \\na.aecomnet.com\is\EMEA\basingsstoke\UKBAS\PELW001\UFI\basingsstoke\East_Hants_DC_SFRA_Update\version260615870_EastHants_SFRA_Figure6F.mxd

File Name: \\na.aecomnet.com\is\EMEA\Basingstoke\UKBAS\Legacy\UKBAS\PPFL\W001\UFL\Jobs\PR-44783_East_Hants_DC_SFRA_Update\900_CAD_GIS\911_2_SFRA_Update_version2\60615870_EastHants_SFRA_Figure6A-6I.mxd

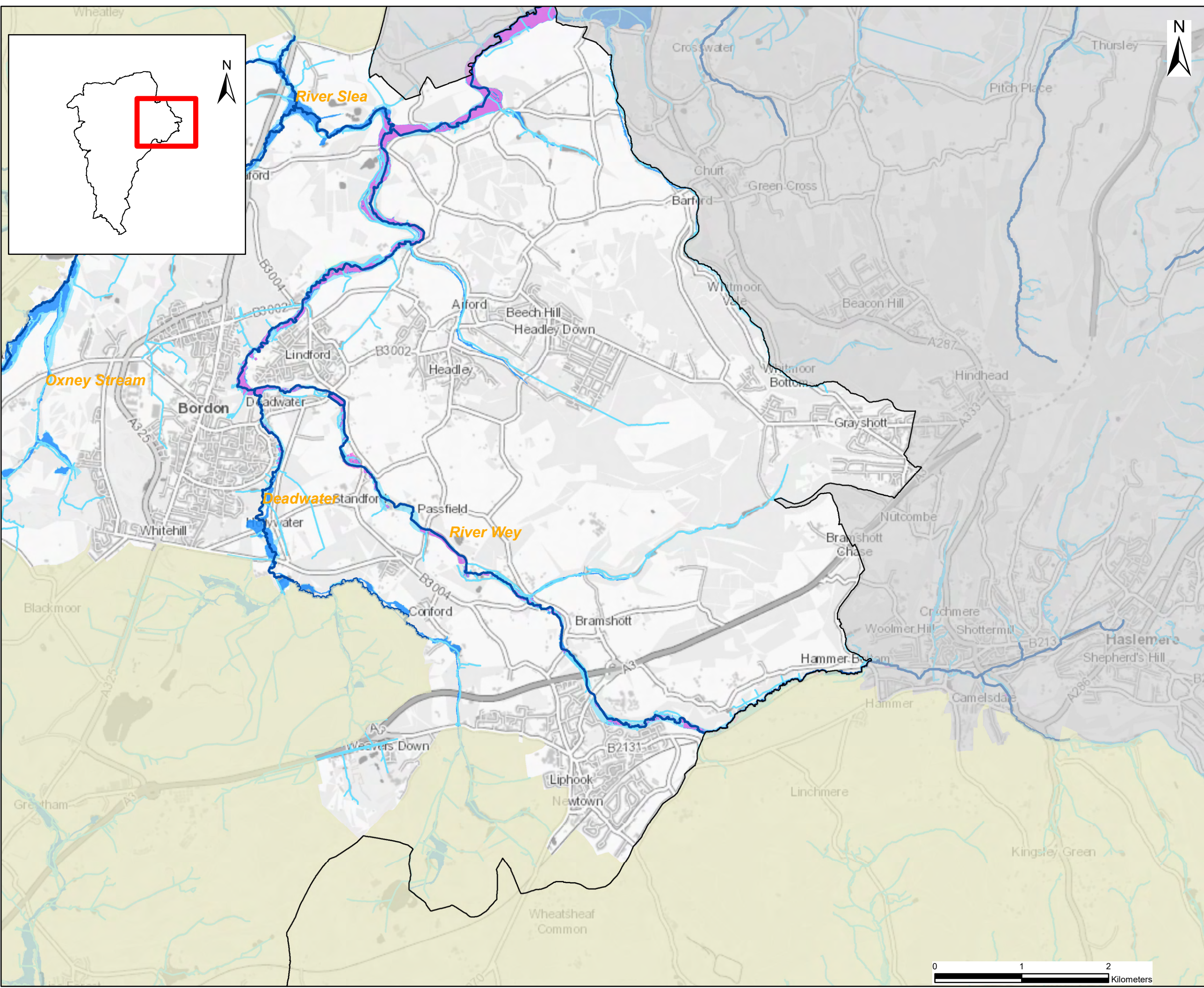

THIS DRAWING IS TO BE USED ONLY FOR THE PURPOSE OF ISSUE THAT IT WAS ISSUED FOR AND IS SUBJECT TO AMENDMENT

LEGEND	
	East Hampshire District Boundary
	South Downs National Park
	Main River
	Ordinary Watercourse
	Flood Zone 2
	Flood Zone 3
	Flood Zone 3b

NOTES

- This map shows the predicted likelihood of fluvial flooding based on the Environment Agency's Flood Map for Planning (Rivers and the Sea) and catchment modelling studies, which may be subject to revision in the future. The Flood Map for Planning is available online (<https://flood-map-for-planning.service.gov.uk/>).
- The probability of fluvial flooding is divided into the following categories: Flood Zone 1- Land having a less than 0.1% annual probability of river flooding (1 in 1,000 chance each year). Show as clear on the Flood Map- at land outside Flood Zones 2 and 3.
- Flood Zone 2- Land having between a 1% and 0.1% annual probability of river flooding (between 1 in 100 and 1 in 1,000 chance each year).
- Flood Zone 3- Land having a 1% or greater annual probability of river flooding (>1 in 100 chance).
- Flood Zone 3b Functional Floodplain is defined as land where water has to flow or be stored in times of flood, or land purposely designed to flood in an extreme event (0.1% annual probability). For the purpose of this SFRA, land modelled to have a probability of flooding of 5% or greater has been used to identify functional floodplain.
- Flood extents for climate change and Flood Zone 3b are from hydraulic modelling provided by the Environment Agency (Wey Upper (Haslemere to Passfield), Capita AECOM 2018; Upper Wey (Alton and Passfield to Tilford, Capita AECOM 2020; Deadwater, Capita AECOM 2018; Havant Flood Mapping, Atkins 2008).
- The Flood Defences data is taken from the Environment Agency's AIMS database

Copyright
 Reproduced from Ordnance Survey digital map data © Crown copyright 2022. All rights reserved. Licence number 0100031673. Environment Agency 100026380 2022. © Natural England material is reproduced with the permission of Natural England 2022.

Purpose of Issue: **FINAL**

Client: **EAST HAMPSHIRE DISTRICT COUNCIL**

Project Title: **EAST HAMPSHIRE DISTRICT COUNCIL LEVEL 1 STRATEGIC FLOOD RISK ASSESSMENT**

Drawing Title: **FLUVIAL FLOOD RISK**

Drawn RJG	Checked SL	Approved EC	Date 17/05/2022
AECOM Internal Project No. 60615870		Scale @ A3 1:40,680	

THIS DOCUMENT HAS BEEN PREPARED PURSUANT TO AND SUBJECT TO THE TERMS OF AECOM'S APPOINTMENT BY ITS CLIENT. AECOM ACCEPTS NO LIABILITY FOR ANY USE OF THIS DOCUMENT OTHER THAN BY ITS ORIGINAL CLIENT OR FOLLOWING AECOM'S EXPRESS AGREEMENT TO SUCH USE, AND ONLY FOR THE PURPOSES FOR WHICH IT WAS PREPARED AND PROVIDED.

AECOM
 Aldgate Tower
 2 Leman Street
 London, E1 8FA
 United Kingdom
 T +44-0207-645-2000
 aecom.com

AECOM

Drawing Number: **Figure 6G** Rev: **01**

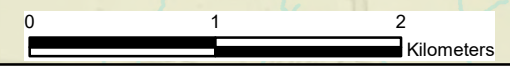

File Name: \\na.aecomnet.com\is\EMEA\Basingstoke\UKBAS\PPFLW001\UFL\os\PR-445783_East_Hants_DC_SFRA_Update\900_CAD_GIS\911_2_SFRA_Update_version260615870_EastHants_SFRA_Figure6A-6I.mxd

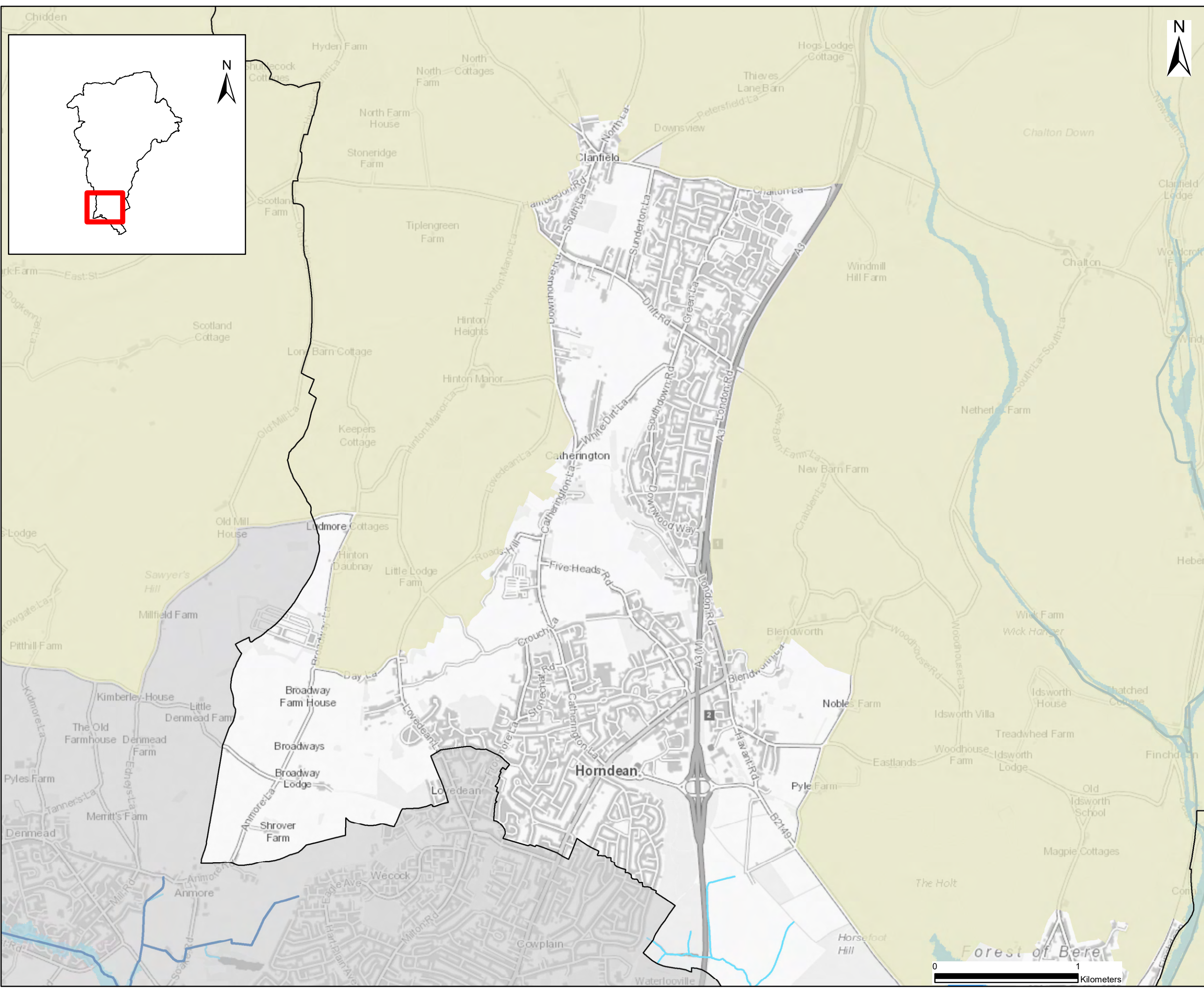

THIS DRAWING IS TO BE USED ONLY FOR THE PURPOSE OF ISSUE THAT IT WAS ISSUED FOR AND IS SUBJECT TO AMENDMENT

LEGEND

- East Hampshire District Boundary
- South Downs National Park
- Main River
- Ordinary Watercourse
- Flood Zone 2
- Flood Zone 3
- Flood Zone 3b

NOTES

1. This map shows the predicted likelihood of fluvial flooding based on the Environment Agency's Flood Map for Planning (Rivers and the Sea) and catchment modelling studies, which may be subject to revision in the future. The Flood Map for Planning is available online (<https://flood-map-for-planning.service.gov.uk/>).
2. The probability of fluvial flooding is divided into the following categories:
 Flood Zone 1- Land having a less than 0.1% annual probability of river flooding (1 in 1,000 chance each year). Show as clear on the Flood Map- at land outside Flood Zones 2 and 3.
 Flood Zone 2- Land having between a 1% and 0.1% annual probability of river flooding (between 1 in 100 and 1 in 1,000 chance each year).
 Flood Zone 3- Land having a 1% or greater annual probability of river flooding (>1 in 100 chance)
3. Flood Zone 3b Functional Floodplain is defined as land where water has to flow or be stored in times of flood, or land purposely designed to flood in an extreme event (0.1% annual probability). For the purpose of this SFRA, land modelled to have a probability of flooding of 5% or greater has been used to identify functional floodplain.
4. Flood extents for climate change and Flood Zone 3b are from hydraulic modelling provided by the Environment Agency (Wey Upper (Haslemere to Passfield), Capita AECOM 2018; Upper Wey (Alton and Passfield to Tiford, Capita AECOM 2020; Deadwater, Capita AECOM 2018; Havant Flood Mapping, Atkins 2008).
5. The Flood Defences data is taken from the Environment Agency's AIMS database

Copyright
 Reproduced from Ordnance Survey digital map data © Crown copyright 2022. All rights reserved. Licence number 0100031673. Environment Agency 100026380 2022. © Natural England material is reproduced with the permission of Natural England 2022.

Purpose of Issue
FINAL

Client
EAST HAMPSHIRE DISTRICT COUNCIL

Project Title
EAST HAMPSHIRE DISTRICT COUNCIL LEVEL 1 STRATEGIC FLOOD RISK ASSESSMENT

Drawing Title
FLUVIAL FLOOD RISK

Drawn RJG	Checked SL	Approved EC	Date 17/05/2022
AECOM Internal Project No. 60615870		Scale @ A3 1:24,710	

THIS DOCUMENT HAS BEEN PREPARED PURSUANT TO AND SUBJECT TO THE TERMS OF AECOM'S APPOINTMENT BY ITS CLIENT. AECOM ACCEPTS NO LIABILITY FOR ANY USE OF THIS DOCUMENT OTHER THAN BY ITS ORIGINAL CLIENT OR FOLLOWING AECOM'S EXPRESS AGREEMENT TO SUCH USE, AND ONLY FOR THE PURPOSES FOR WHICH IT WAS PREPARED AND PROVIDED.

AECOM
 Aldgate Tower
 2 Leman Street
 London, E1 8FA
 United Kingdom
 T +44 2027 845 2000
 aecom.com

AECOM

Drawing Number
Figure 6H

Rev
01

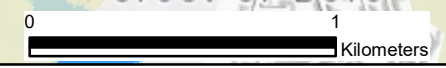

File Name: \\na.aecomnet.com\is\EMEA\basingsstoke\UKBAS\PELW001\UFI\bas\PR-445783_East_Hants_DC_SFRA_Update\900_CAD_GIS\911_2_SFRA_Update_version2\60615870_EastHants_SFRA_Figure6A-6I.mxd

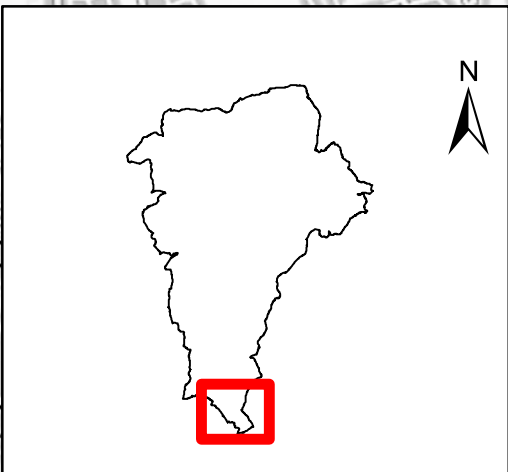
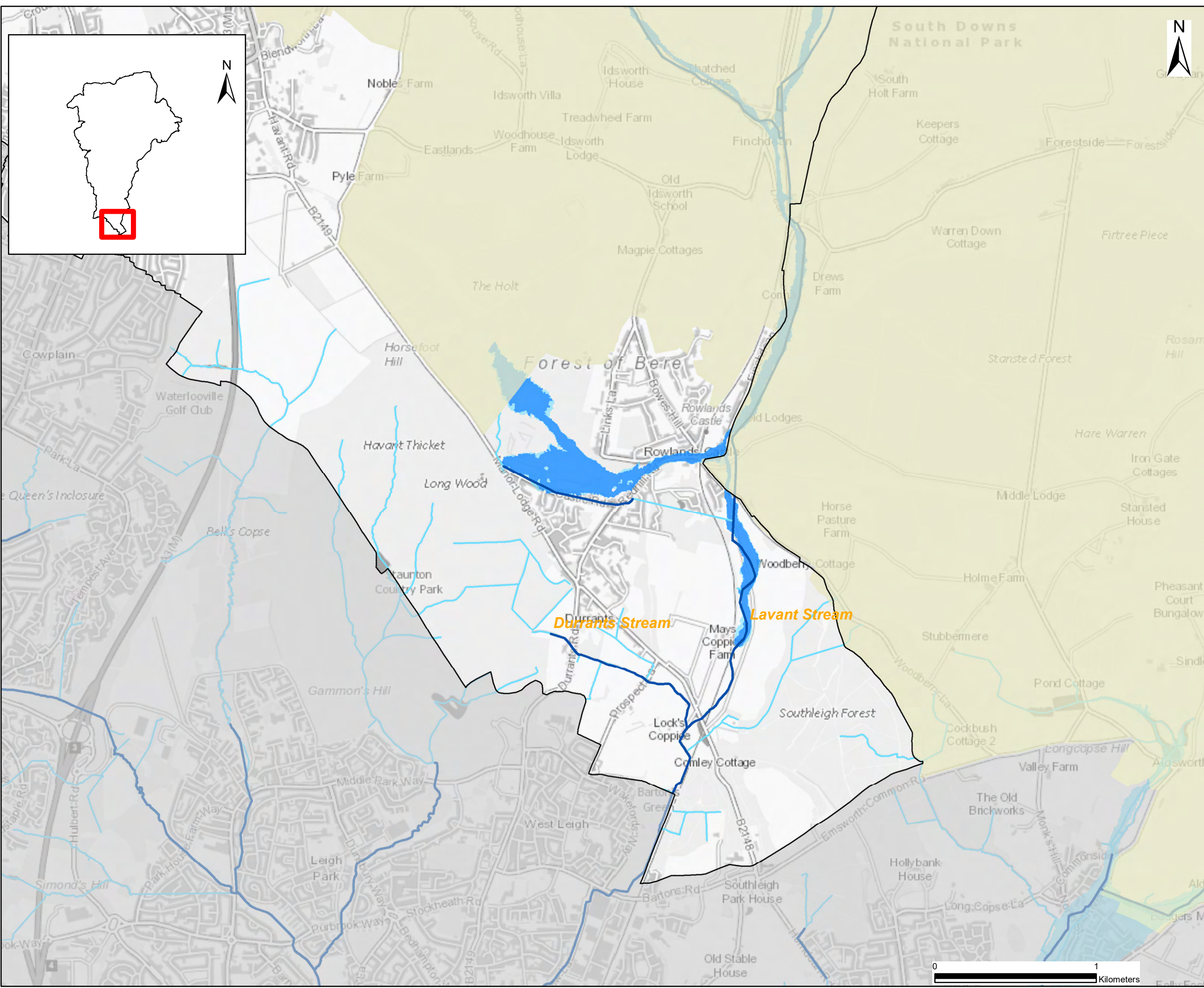

THIS DRAWING IS TO BE USED ONLY FOR THE PURPOSE OF ISSUE THAT IT WAS ISSUED FOR AND IS SUBJECT TO AMENDMENT

LEGEND

- East Hampshire District Boundary
- South Downs National Park
- Main River
- Ordinary Watercourse
- Flood Zone 2
- Flood Zone 3
- Flood Zone 3b

NOTES

1. This map shows the predicted likelihood of fluvial flooding based on the Environment Agency's Flood Map for Planning (Rivers and the Sea) and catchment modelling studies, which may be subject to revision in the future. The Flood Map for Planning is available online (<https://flood-map-for-planning.service.gov.uk/>).
2. The probability of fluvial flooding is divided into the following categories: Flood Zone 1 - Land having a less than 0.1% annual probability of river flooding (1 in 1,000 chance each year). Show as clear on the Flood Map - at land outside Flood Zones 2 and 3.
- Flood Zone 2 - Land having between a 1% and 0.1% annual probability of river flooding (between 1 in 100 and 1 in 1,000 chance each year).
- Flood Zone 3 - Land having a 1% or greater annual probability of river flooding (>1 in 100 chance).
3. Flood Zone 3b Functional Floodplain is defined as land where water has to flow or be stored in times of flood, or land purposely designed to flood in an extreme event (0.1% annual probability). For the purpose of this SFRA, land modelled to have a probability of flooding of 5% or greater has been used to identify functional floodplain.
4. Flood extents for climate change and Flood Zone 3b are from hydraulic modelling provided by the Environment Agency (Wey Upper (Haslemere to Passfield), Capita AECOM 2018; Upper Wey (Alton and Passfield to Tiford, Capita AECOM 2020; Deadwater, Capita AECOM 2018; Havant Flood Mapping, Atkins 2008).
5. The Flood Defences data is taken from the Environment Agency's AIMS database.

Copyright

Reproduced from Ordnance Survey digital map data © Crown copyright 2022. All rights reserved. Licence number 0100031673. Environment Agency 100026380 2022. © Natural England material is reproduced with the permission of Natural England 2022.

Purpose of Issue FINAL

Client EAST HAMPSHIRE DISTRICT COUNCIL

Project Title EAST HAMPSHIRE DISTRICT COUNCIL LEVEL 1 STRATEGIC FLOOD RISK ASSESSMENT

Drawing Title FLUVIAL FLOOD RISK

Drawn RJG	Checked SL	Approved EC	Date 17/05/2022
--------------	---------------	----------------	--------------------

AECOM Internal Project No. 60615870 Scale @ A3 1:21,920

THIS DOCUMENT HAS BEEN PREPARED PURSUANT TO AND SUBJECT TO THE TERMS OF AECOM'S APPOINTMENT BY ITS CLIENT. AECOM ACCEPTS NO LIABILITY FOR ANY USE OF THIS DOCUMENT OTHER THAN BY ITS ORIGINAL CLIENT OR FOLLOWING AECOM'S EXPRESS AGREEMENT TO SUCH USE, AND ONLY FOR THE PURPOSES FOR WHICH IT WAS PREPARED AND PROVIDED.

AECOM
Aldgate Tower
25 Abchurch Lane
London, E1 3BS
United Kingdom
T +44 (0)207 645-2000
aecom.com

AECOM

Drawing Number Figure 6I	Rev 01
-----------------------------	-----------