

THIS DRAWING IS TO BE USED ONLY FOR THE PURPOSE OF ISSUE THAT IT WAS ISSUED FOR AND IS SUBJECT TO AMENDMENT

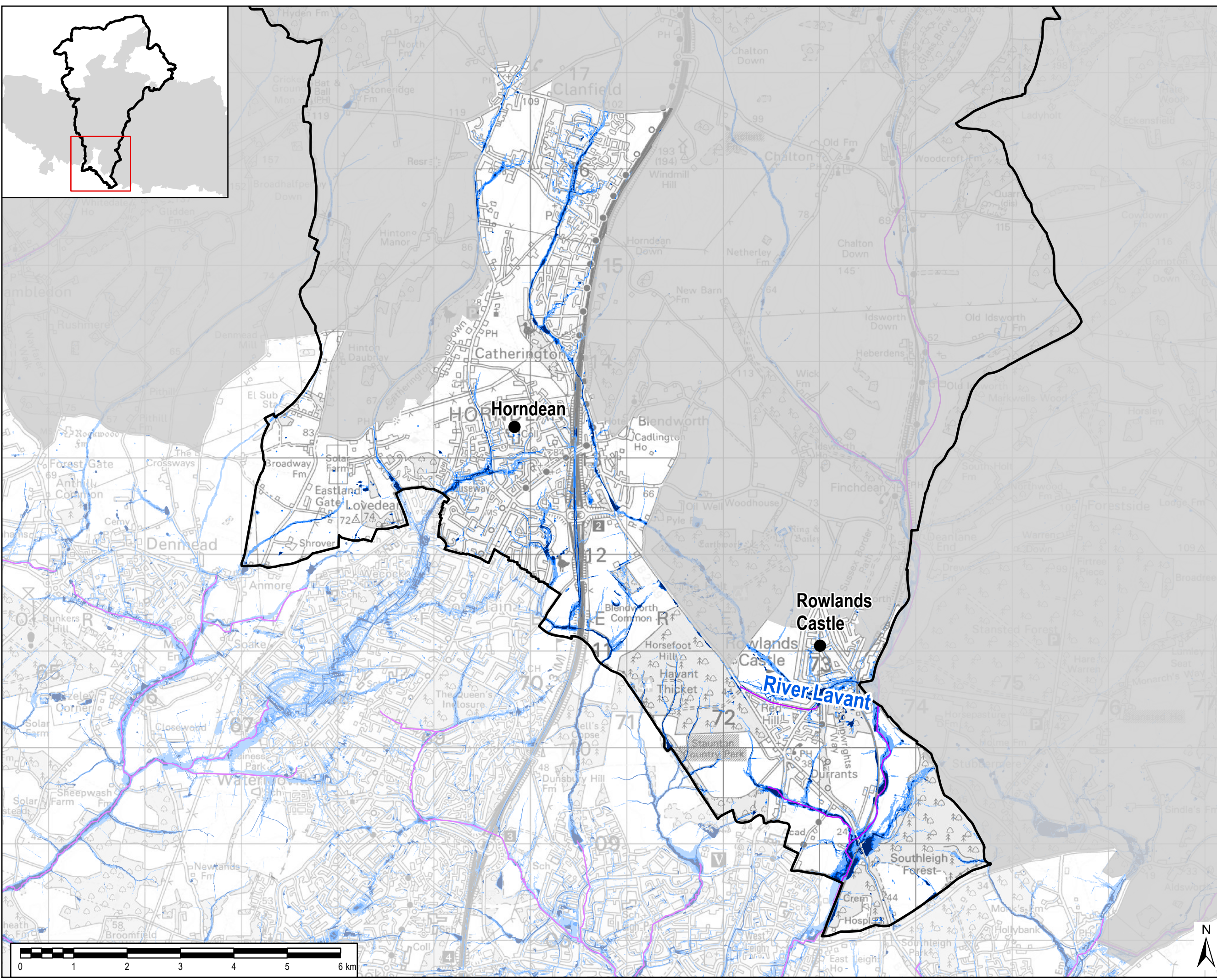

**Legend**

- East Hampshire District Boundary
- South Downs National Park
- Town
- Main Rivers
- Ordinary Watercourse
- 1 in 30 year (3.3% annual probability) - High Risk
- 1 in 100 year (1% annual probability) - Medium Risk
- 1 in 1000 year (0.1% annual probability) - Low Risk
- Incidents Confirmed**
- Confirmed
- Unconfirmed

**NOTES**

- This map shows the predicted likelihood of surface water flooding based on the Environment Agency's Risk of Flooding from Surface Water (RoFSW) data, which may be subject to further analysis in the future. Further information is provided on the Environment Agency website ([www.gov.uk/environment-agency](http://www.gov.uk/environment-agency)).
- The Risk from Surface Water Flooding is divided into categories: High: each year, the chance of flooding is greater than 1 in 30 (3.3%); Medium: each year, the chance of flooding is between 1 in 100 (1%) and 1 in 30 (3.3%); Low: each year, the chance of flooding is between 1 in 1000 (0.1%) and 1 in 100 (1%).
- Very Low: each year, the chance of flooding is less than 1 in 1000 (0.1%).
- The potential impact of surface water flooding can vary according to the depth of the water, and its velocity (speed and direction that it is flowing in).
- Surface water flooding happens when rainwater does not drain away through the normal drainage systems or soak into the ground, but lies on or flows over the ground instead. This type of flooding can be difficult to predict and is hard to forecast exactly where or how much rain will fall in any storm.
- This map is intended to provide strategic overview of susceptibility to surface water flooding and should not be used to assess flood risk for individual properties.
- Point data represents incidents of surface water flooding reported to Hampshire County Council and is not an exhaustive record of historic flooding.

Copyright  
 Reproduced from Ordnance Survey digital map data © Crown copyright 2018. All rights reserved. Licence number 0100031673.  
 © Ordnance Survey Crown copyright. All rights reserved.  
 Environment Agency 100026380 2018. © Natural England material is reproduced with the permission of Natural England 2018. © HCC 2018.

Purpose of Issue	FINAL		
Client	EAST HAMPSHIRE DISTRICT COUNCIL		
Project Title	EAST HAMPSHIRE LEVEL 1 SFRA		
Drawing Title	ENVIRONMENT AGENCY 'RISK OF FLOODING FROM SURFACE WATER'		
Drawn	Checked	Approved	Date
HB	AR	SK	25/09/2018
AECOM Internal Project No.		Scale @ A3	
60577188		1:38,000	

THIS DOCUMENT HAS BEEN PREPARED PURSUANT TO AND SUBJECT TO THE TERMS OF AECOM'S APPOINTMENT BY ITS CLIENT. AECOM ACCEPTS NO LIABILITY FOR ANY USE OF THIS DOCUMENT OTHER THAN BY ITS ORIGINAL CLIENT OR FOLLOWING AECOM'S EXPRESS AGREEMENT TO SUCH USE, AND ONLY FOR THE PURPOSES FOR WHICH IT WAS PREPARED AND PROVIDED.

AECOM  
 Algate Tower  
 2 Leman Street  
 London, E1 8FA  
 United Kingdom  
 T +44-207-645-2000  
 aecom.com



Drawing Number	Rev
FIGURE 10C	01

File Name: L:\Water New4 - PROJECTS\60577188 East Hants SFRA\20 WIP\GIS

